12 PAGES TODAY

The Portsmouth Daily Times.

12 PAGES TODAY

VOLUME TWENTY — PORTSMOUTH OHIO, MONDAY, OCTOBER 20, 1913. — PRICE THREE CENTS

SULZER ACCUSES MURPHY OF TRYING TO BUY HIM OFF

New York, Oct. 20.—In an exclusive statement to the Evening Mail today former Governor Sulzer made the sensational charge that Charles F. Murphy, leader of Tammany Hall, offered to pay his debts last December and give him enough money to meet his expenses while governor. He told of the tremendous influence wielded by Murphy in state appointments and gave the inner history of his campaign. The statement in part follows:

(Copyright 1913 by the Mail and Express Co.)

Albany, N. Y., Oct. 20.—"I appeal from the court of impeachment and the almost nominal charges on which I was tried to the greater and higher court of public opinion, before which I present the only reason for my impeachment and removal from office.

"I was impeached not because of the offenses with which I was charged, but because I refused to do Charles Murphy's bidding and because, as the records show, I have relentlessly pursued Mr. Murphy's henchmen in office. This has not been a fight about politics but a naked fight of dishonesty to crush a governor of the state of New York because he dared to be his own master.

"Just prior to taking office as governor, either just before Christmas or just after, I spent an afternoon with Mr. Murphy, at his request, at his private room. His attitude was very friendly and confidential. He said that he was my friend and that he knew my financial condition and wished to help me. As he went on I was amazed at his knowledge of my intimate personal affairs.

"To my utter astonishment he said he knew I was heavily in debt and offered to help me. Then he offered me money to pay my debts and have enough left to do the thing easy while governor.

"He said the money he was going to give me was the party's money and that I had been elected for less money than any other candidate in his recollection. He asked me how much I needed. As I did not want to be tied hard and fast as a governor in advance I declined his offer. He repeated it and again I refused. He said if I needed money just to let him know, saying they had 'cleaned up a lot of money on my campaign.'"

Sulzer then detailed another meeting with Murphy at which he urged Sulzer to appoint a friend of Murphy's as public service commissioner in place of several men whom Sulzer wanted.

"At this meeting and subsequently Mr. Murphy demanded pledges of me regarding legislation and especially concerning appointments. He insisted on my appointing his men for various state positions and especially urged the selection of James S. Gaffney for highway commissioner. Finally he said, 'I'm for Gaffney. The organization demands his appointment and I want you to make it.'

"I replied I would make no promises and he answered 'It will be Gaffney or war.'

"In several of my talks with Mr. Murphy I told him I was governor and intended to be governor. He laughed at me and replied: 'Are for saying this and said I might be governor but he controlled the legislature and unless I did what he wanted I could not get my nominations confirmed and he would block everything. We've found that he could not be governed. He sent several persons to Albany that I do as he said.

"My efforts for progressive government were blocked by the Murphy legislature. My final interview with Murphy was in April last. I warned him that he would wreck the party and accomplish his own destruction if he persisted in the appointment of his ward heelers and grafters and of violating platform pledges. He replied that I was an ingrate and that he would disgrace and destroy me."

Sulzer told of being threatened with impeachment by a prominent New York man unless he abandoned his opposition to Murphy and his efforts to punish certain grafters.

Albany, N. Y., Oct. 20.—Under pressure of those who are insisting that he run for assemblyman on the Progressive ticket on the Sixth New York district this fall, William Sulzer, who was to have left for New York with his wife, decided to remain in Albany until tomorrow. He may reach a decision tonight. Many assured him that there was no doubt of his election.

New York, Oct. 20.—Mrs. Emmaline Pankhurst left Ellis Island shortly before one o'clock this afternoon. A motor car of Mrs. O. H. P. Belmont, suffragist leader, met her at the pier and she was driven to Mrs. Belmont's home. The management of Madison Square Garden announced that in deference to Mrs. Pankhurst's desire to get a good rest the mass meeting she was to have addressed tonight, was postponed until Wednesday night.

ONE IS DEAD, OTHER INSANE FROM SHOCK

Gloversville, N. Y., Oct. 20.—When John Van Duesen, street car conductor, was squeezed to death here today between two cars, Motorman Stephen Warner, his boon companion, became a raving maniac.

IS HELD UP BY AUTO BANDITS

Columbus, O., Oct. 20.—Chas. Reed, living west of the city, reported to the police today that three masked bandits in an auto last night stopped him as he was driving home, took all his money, $10, jumped into the auto and escaped.

DAMAGING FIRE AT E. ST. LOUIS

East St. Louis, Oct. 20.—After threatening destruction of the big railroad terminals and several grain houses along the river a blaze that started shortly after midnight was brought under control today. The damage will reach $500,000. Five persons narrowly escaped death. Thousands of bushels of grain were destroyed.

CIRCUS WAGON WRECKED, LIONS ESCAPE, TERRORIZE CITY

Leipzig, Germany, Oct. 20—When a street car collided with a circus wagon last midnight it liberated one tiger and eight lions belonging to an American circus and the city was in an uproar until daylight.

A female animal trainer succeeded in recapturing the tiger.

The lions had a merry time until the police killed six of them. They created a panic among the thousands of visitors here to attend the celebration of the Battle of Nations.

One lion leaped into the seat of a automobile taxi cab and thedriver fled leaving the passengers in a panic. A policeman shot the beast as it stood in the seat of the vehicle.

Five others were shot down on the streets. Two of the lions broke the plate glass windows in a hotel and had a high carnival all night in the corridors while the scores of guests barricaded themselves in their rooms and shricked for help. Several guests tried to escape from windows, but the presence of the other beasts on the streets kept them in. Police reserves, the fire department and several companies of soldiers quartered near here were called out.

A big fog added to the terror of the night. At daybreak two lions in the hotel were captured and despite the pleadings of the trainer were taken to the police station and executed.

MONEY BILL EXPECTED TO PASS SENATE

Washington, Oct. 20—President Wilson wrote Representative Underwood, the majority leader of the house today expressing the opinion that the currency bill would be reported to the senate not later than the first week in November and passed after two or three weeks debate. The president does not believe adjournment is possible but thinks some agreement might be reached with the minority in the house for a brief recess. The president expressed his full confidence for considerable non-partisan support for the bill and told callers today he did not expect any change affecting any fundamental part of the bill but rather had found an agreement on the fundamentals.

Gambling King And Missionary Workers Rub Elbows Monday

Washington, Oct. 20—The Prince of Monaco who is boss of the famous Monte Carlo gambling resort and 500 delegates to a Methodist Missionary conference rubbed elbows at the White House today. They were received by the President and Mrs. Wilson. The church women were received previous to the prince.

ELLIS IS TO MAKE FIGHT

Chicago, Oct. 20—Wm. E. Ellis wealthy Cincinnati leather dealer, who confessed to the murder of his wife, will make a fight to escape the gallows for the sake of his two little children.

"I was willing to be hanged a few days ago but now I must not leave on account of them," he said.

DECISION ON INDIANS

Washington, Oct. 20—The supreme court held today that the Pueblo Indians are under the guardianship of the government and liquor could not be taken into their country without violating the federal law. The decision marks a long fight to distinguish those Indians who have lived in towns since long before the first white settlement in the United States from tribes which have been held to be wards of the government.

A LESSON IN FIGURES—No. 1.

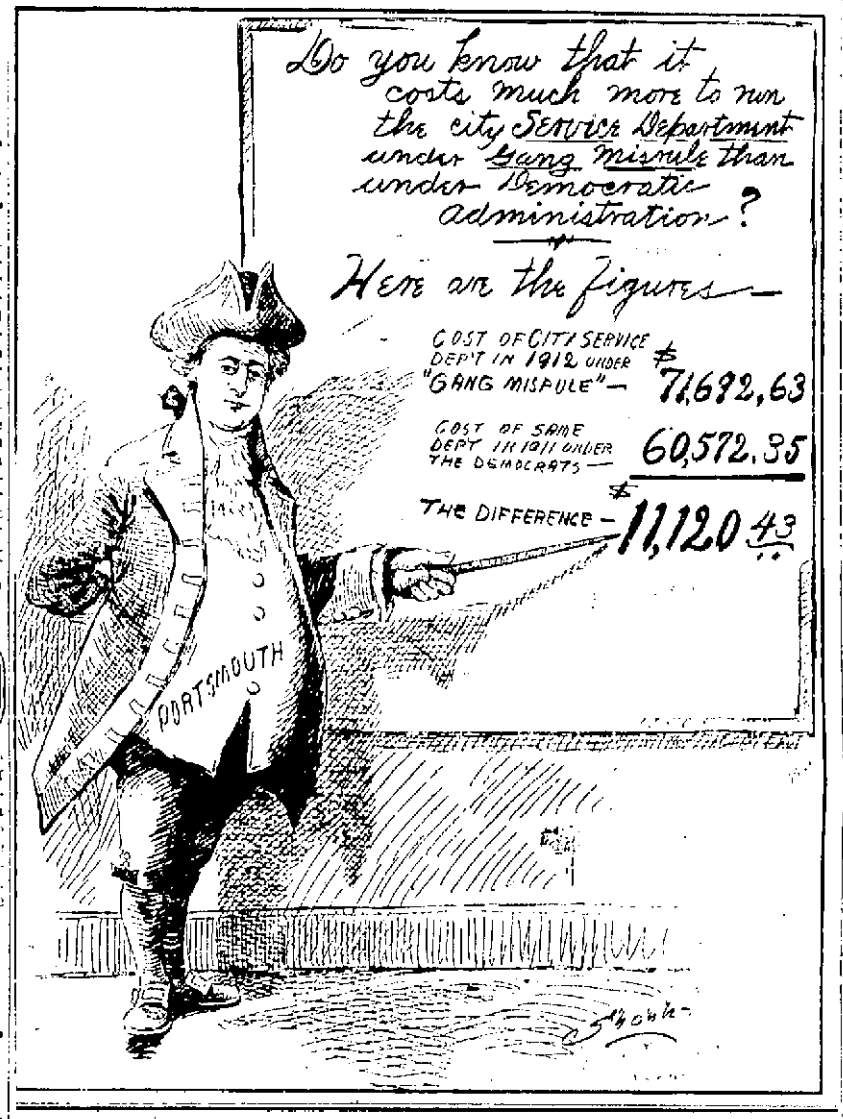

MRS. PANKHURST WON POINT, IS ADMITTED ON GOOD BEHAVIOR

(BULLETIN.)

Washington, Oct. 20.—Mrs. Emmeline Pankhurst, the English suffragette leader, was ordered admitted without bail into the United States at the conclusion of a hearing before Commissioner General Caminetti.

Future action in her case will depend upon her conduct while in this country.

Washington, Oct. 20—Mrs. Emmaline Pankhurst, the militant British suffragette, is free to enter the United States. The Ellis Island's board's order of deportation was reversed today after President Wilson had conferred with the cabinet and the secretary of Labor Wilson and a hearing had been concluded before Immigration Commissioner Caminetti.

Secretary Wilson announced at the conclusion of his conference with the president that Mrs. Pankhurst would be admitted on her own recognizance with the understanding that she would depart at the end of her lecture agreement. No bond was exacted.

Secretary Wilson declared that he and the president discussed the question briefly. "We agreed," he said, "that Mrs. Pankhurst be admitted on her own recognizance. My reason is, and the president expressed the same view as to the element of doubt as to whether her actions constituted moral turpitude or were

(Continued on Page 12.)

FINDS MURDERED WOMAN WAS SISTER

Milwaukee, Wis., Oct. 20—Police Lieut. William Maas, to whom Harry Dorow confessed the brutal murder of a woman late yesterday, today fell in a faint when he visited the morgue and identified the body as that of his only sister. Mrs. Emily Will, aged 52. Maas had gone to the morgue to help the coroner arrange for an investigation.

ATLANTA MAN IS ACCUSED IN MURDER CASE

Atlanta, Ga., Oct. 20.—Little credence is placed by attorneys in the story of Ira W. Fisher, of Atlanta, who told Birmingham officials that he knew who killed Mary Phagan and that Leo M. Franck was innocent. Franck has been sentenced to death for the murder. Fisher claims that on April 26th, the day on which Mary Phagan, the factory girl, was killed, he drove a well known Atlanta man to the factory where the murder occurred. This man, he said had an appointment with Mary Phagan.

The man left the building hurriedly half an hour later, saying "Something awful happened," according to Fisher. He supplied him with enough money to get out of town.

The name of the mysterious man has been made known, according to Mr. R. Luther Rosser, one of the defendant's lawyers.

SERVIA HAS BACKED DOWN

Belgrade, Servia, Oct. 20.—The Servian government today notified the European powers that it had ordered its troops to withdraw immediately behind the Albanian frontier fixed by the peace conference held in London at the conclusion of the first Balkan war. This step complies with Austria's ultimatum.

WOMAN IS SLAIN.

Kittaning, Pa., Oct. 20.—Mrs. Jack Derice was instantly killed as she entered her home at Yatesboro today. Two foreigners were shooting at each other and a stray bullet struck her.

Wanamaker Rapped Colleagues In The Home Rule Decision

Columbus, O., Oct. 20—Vigorously condemning construction of the Home Rule amendment to the constitution which would restrict cities of the right to nominate and elect their public officials in such manner as they choose, Judge R. M. Wanamaker today handed down his written opinion in the supreme court's decision sustaining the new Cleveland charter provisions for nominating by petition and the non-partisan preferential form of ballot. Quoting the constitutional provision "that municipalities shall have authority to exercise all powers of local self government" and declaring it to be the corner stone of Home Rule in Ohio cities, Judge Wanamaker aims shafts at his three colleagues on the supreme bench, Judges Shauck, Newman and Donahue, who ruled the Cleveland charter to be unconstitutional because it abrogates the general election laws of the state.

"Any taxpayer, working man, business man, banker, physician, clergyman or any layman with average intelligence in English understands the clear comprehensive and complete grant of power included in the above words", his opinion reads.

TROOP TRAIN WRECKED, 20 DEAD, 124 HURT

Meridian, Miss., Oct. 20—At 10 o'clock this morning 26 bodies had been taken from the Mobile & Ohio troop train at State Line, Miss., according to a telephone report reaching here. This report said all bodies then had not been taken out. At least four more are still in the wreck. The same report gave the number of injured at 124. Some of them are at Buckatunna and some at State Line.

The train was a special carrying 175 enlisted men of the United States coast artillery from Ft. Morgan to Meridian, Miss., to give an exhibition drill at the Alabama-Mississippi state fair.

Running at high speed the train struck the rails on a curve at a high trestle. The rails spread and the train dropped 50 feet into a deep gully, catching fire shortly afterwards.

Mobile, Ala., Oct. 20—Victims of yesterday's troop train wreck on the Mobile & Ohio railroad at Buckatunna, Miss., were brought to Mobile early today on relief trains.

The list of known dead is 25, most of them members of the 170th coast artillery.

There are 71 seriously injured soldiers in Mobile hospitals while a number of the less seriously hurt were taken to the government hospital at Ft. Morgan. Physicians expressed fear that at least 15 among the injured will die.

FIGHT OVER A POST OFFICE

Washington, Oct. 20—Investigation of the appointment of Geo. Gee, postmaster at Salem, Ohio, through an alleged political deal was defeated in the senate today only after Senator Bacon had thrown the body into executive session and Senator Burton's resolution for investigation had been beaten by lack of quorum.

EMBEZZLER CAPTURED

Akron, O., Oct. 20—Carl Seyhold, former police clerk, missing since June 30th and who is charged with stealing $5000 of public funds is in jail here today, having been arrested in Pittsburgh. Police say he will confess. "I've had a good time now and I'm willing to take the consequences." He declared he visited all the big eastern cities and took a trip to the Panama canal.

MARRYING MINISTER DEAD

Columbus, O., Oct. 20—Rev. Samuel K. King, 72, known as Ohio's marrying parson, who officiated at 4288 weddings, and 1812 funerals, died today. He had made plans for his own funeral. His last wedding was performed on Sept. 30 while in bed. He leaves a widow and seven children.

MURPHY TO GO BEFORE GRAND JURY

New York, Oct. 20—Charles F. Murphy the boss of Tammany, is to have an opportunity to explain the "inside" of New York's elections under an order of court issued today instructing the regular grand jury to conduct a sweeping investigation into the charges of John P. Mitchell, the fusion candidate for mayor, that Murphy planned to import train loads of repeaters for the coming New York election.

On summoning the jury today the court read a letter sent him by Murphy after Mitchell's charges had been made offering to testify.

TO NOMINATE SULZER FOR ASSEMBLY

New Pork, Oct. 20—Max Steindler, leader of the Sixth assembly district, said today that William Sulzer would be nominated for assemblyman when the committee meets tonight. "The district is wild for him, he said. "There are 5500 votes in this district and if Sulzer is nominated he will poll between 4000 and 4500."

Bet if I hadn't a decided t' be good and go t' Sunday School it'd a been all up with me yesterday. Bein' able t' answer "present" when th' roll was called saved my hide—I'm certain, for considerin' th' plans they had made an' th' weather I pulled off them rail day fellers wa'nt in any mood t' be lenient on backsliders. Next rail day I'll try t' do better. Here's for tomorrow:

Ohio—Rain tonight, colder in east portion with temperature near the freezing point. Tuesday fair.

Kentucky—Cloudy and colder tonight. Frost and freezing temperature. Tuesday fair and colder.

FIRST SNOW OF SEASON

Findlay, Ohio, Oct. 20.—The ground was white with snow here today. Then rain set in. This was a record for early snows.

Nashville, Tenn., Oct. 20.—Winter arrived in many sections of the South today, snowfalls being reported from points as far north as Hopkinsville, Ky., and Spartanburg, S. C., as Birmingham, Ala., and Atlanta, Ga. This was the earliest snowfall in Memphis for years.

La Crosse, Wis., Oct. 20.—The first snow of the season fell here today. The thermometer registered 25 degrees above zero.

Kansas City, Mo., Oct. 20.—Freezing temperatures, the first of the season, prevailed over Missouri, Kansas and Northern Oklahoma early today and a light frost extended into Northern Texas. Ice formed all over Western Missouri. Snow fell in Eastern Missouri.

The thermometer registered 27 degrees for nearly an hour in Kansas City, St. Joseph, Springfield and Sedalia, Mo.

The lowest temperature reported from the three states was 24 at Concordia, Kansas.

LINEMEN KILLED.

Ebensburg, Pa., Oct. 20.—C. P. Thompson and G. W. Wiley, linemen of Moundsville, were instantly killed near here today by contact with a highly charged electric line.

Calumet, Mich., Oct. 20.—A heavy snow and wind storm struck the central Lake Superior region this morning, gathering velocity until a small blizzard was blowing and increasing in force. Marine reports are that but few boats were caught, most of the shipping being held in harbors.

TRIED TO SELL STOLEN AUTO IN THIS CITY

That Frank Caldwell and his companion, mention of whose arrest in Waverly yesterday on the charge of stealing an automobile, is made in another part of this issue, were in Portsmouth last Saturday morning and attempted to dispose of the stolen machine to local dealers, was learned upon arrival of Marshal Yahraus, of Waverly, in Portsmouth, at noon today.

It developed that the youthful thieves did manage to sell parts of the machine to Emil Arthurs, the Gay street bicycle repair man, all of which were recoverd by Chief Phillips and Marshal Yahraus this afternoon. These consisted of a horn, a pump, and a kit of auto tools, for which Arthurs paid $2.

Soon after his arrest and incarceration in the Waverly jail, Caldwell made a clean breast of his guilt, and told the authorities that he had sold several articles belonging to the machine at a repair shop in this city. Marshal Yahraus accordingly came to Portsmouth on the morning train, accompanied by Dr. George Linnbocker, of Springfield, the owner of the machine, and solicited the aid of Chief Phillips in locating the stolen goods.

After making a round of the various garages and repair shops in the city, the loot was located at Emil Arthurs' shop. At Friel's garage, it was learned that the lads had attempted to sell the machine there Saturday morning, while an effort to sell various accessories was made at the Davenport and Clausing shop on Gallia street. At neither place were the boys successful in making a deal.

According to the Waverly marshal the boy thieves drove to Portsmouth early Saturday morning to realize what they could on the stolen property, and being unsuccessful in their efforts, drove back to Waverly in the afternoon, where they were placed under arrest. He also stated that young Caldwell had been in serious trouble twice before, but that relatives had come to his rescue and had saved him from going to prison. Linnbocker, however, says that he will press the case to the limit, and that he will listen to no compromise.

Marshal Yahraus and Linnbocker were accompanied to Portsmouth today by City Detective Roy Barnsdill, of Springfield, who will take Caldwell and his companion back to Springfield as soon as he has collected all the evidence in the case.

NEWS OF THE B. & O. S.-W.

C. C. Ware, of the general offices of the B. & O. S.-W. at Baltimore, Md., dropped into the city Monday for a business visit to the local offices.

F. C. Donaldson, assistant trainmaster of the B. & O. S.-W., came down from Chillicothe on business, Monday.

ADAMS GETS CHANCE

Through the intervention of neighbors, John Q. Adams was saved a term in the workhouse as Probate Judge Beatty agreed to give him another chance to support his family. He was arrested Saturday for failure to provide, circumstances showing that he has been in the habit of drinking up his week's wage and starving his family.

At Home From New Orleans

Mr. and Mrs. H. S. Grimes arrived home Sunday afternoon from New Orleans, where they had been for a week in attendance at the annual meeting of the Grain Dealers' National association. They had a delightful trip.

Sold Three Registers

Joe Hertzstam, local agent for the National Cash Register Company, Monday, sold three electric registers to Druggist Frank Amann. One will be used in his down town store and two in his new store at Eleventh and Offnere streets.

WILL SPREAD MUCH INK

The county commissioners were in session Monday auditing vouchers and other routine work. They will also begin the signing of the bridge bonds, each one having to sign his name 880 times.

WILL RAISE FROGS

A new industry is to be established at South Portsmouth, if plans of John C. Berry and Andy Dameron do not go astray.

Green frogs for the market are to be raised. Mr. Dameron is the promoter and he plans to raise frogs for Portsmouth dealers who find them hard to get during the summer season. Mr. Dameron is owner of a number of boats and with the assistance of Mr. Berry plans to utilize them in stocking his ponds.

BE SURE AND SIGN BOOKS

James R. Distel, clerk of the board of elections, wants the registrars to take notice that all books must be properly signed before they can draw their pay.

Suit Was Filed

Attorney Thomas E. Nickel filed a suit Monday afternoon in common pelas court on behalf of Willie Fuller against J. W. and Sarah E. Price. It is a suit in foreclosure of mortgage on 4½ acre sof land in Rush township, given to secure a note of $75 given August 28, 1912, payable six months from date.

ACCOUNT IS FILED

F. B. Winter an executor of the estate of Sophia Krick, filed in probate court his first and final account showing receipts $587.29; expenditures, $455.35; balance due estate, $131.94.

RAPE CASK TUESDAY

The trial of James Potts, charged with rape, will come up in common pleas court Tuesday. Potts is accused of assaulting a girl who resides near Otway.

CARD OF THANKS

I wish to thank all friends for their kindness during the bereavement of my wife, also Undertaker T. C. Allen of Ashland, Ky., who so ably conducted the funeral and for his kind treatment.

MR. HENRY GIBBS,
Beattyville, Ky.
adv

New Operator.

R. G. Spangler, a relief telegraph operator for the B. & O. S.-W., has taken a position in the local offices, succeeding Charles Scott, who was transferred to another point of the road.

Car Off Tracks.

While switching in the local B. & O. S.-W. yards, Sunday, a box car jumped the track at the Fifth street crossing. An hour of valuable time was spent by the crew in replacing the incorrigible car on the rails.

Visited Brother.

Lee Sergant, an employe of the Walters Plumbing company of Offnere street, has returned home from a short visit with his brother at Otway.

THE MARKETS

NEW YORK STOCKS.

New York, Oct. 20.—The last sale of stocks today was:
Amalgamated Copper, 73⅞.
American Beet Sugar, 22.
American Sugar Refining 107¼.
Baltimore & Ohio, 92⅞.
Chesapeake & Ohio, 56¼.
Illinois Central, 103¾.
Louisville & Nashville, 130½.
New York Central, 91⅝.
Norfolk & Western, 102.
Pennsylvania, 109½.
United States Steel, 55⅞.
United States Steel, Preferred, 105¼.
Western Union, 61.

GRAIN MARKET OPENING

Chicago, Ill., Oct. 20.—Wheat: Dec., 82¾ to 82⅝; May, 87⅞ to 87½; July, none.

Corn: Dec., 66½ to 66⅞; May, 68¾ to 69½; July, 68¾ to 68⅞.

Oats: Dec., 37⅞, and 38 to 37⅞; May, 41⅜ to 41¼; July, none.

CLOSE

Wheat: Dec., 83⅛; May, 88⅜.
Corn: Dec., 67⅛; May, 69¼; July, 69.
Oats: Dec., 38⅛; May, 41⅝.

LIVE STOCK MARKET.

Chicago, Oct. 20.—Hogs: receipts, 22,000; market, slow; light yorkers, $7.70 to $8.40; heavy yorkers, $7.65 to $8.40; pigs, $4.75 to $7.75.

Cattle: receipts, 19,000; market steady; beeves, $6.75 to $9.55; Texas steers, $6.75 to $7.85; stockers and feeders, $5.10 to $7.65; cows and heifers, $3.50 to $8.30; calves, $7 to $10.30.

Sheep and lambs: receipts, 52,000; market, steady; sheep, natives, $4.85 to $4.95; lambs, natives, $5.75 to $7.05.

Pittsburgh, Pa., Oct. 20.—Hogs: receipts, 900; heavy yorkers, $8.45 to $8.50; light yorkers, $8 to $8.25; pigs, $7 to $7.50.

Sheep and lambs: receipts, 1,600; prime whethers, $5.00; choice lambs, $7.40.

Calves: receipts, 600; good to choice veals, $11.50.

LOCAL MARKET REPORT

Corrected daily by J. J. Brushart:
Potatoes, 30 and 35c peck.
Eggs, 30c dozen.
Cabbage, 3c pound.
Mangoes, 10c dozen
Apples, $1.20 to $2 bushel.
Peaches, $2 to $2.75 bushel.
Butter, 35c pound.
Young chickens, 20c pound.
Old chickens, 15c pound.
Tomatoes, 35c to 40c peck.
Corn, 18c dozen.
Onions, 5c pound.
Beans, 50c peck.
Celery, 5c stalk.

HAMMER AND PAINT

H. L. McCann, of Eleventh street, is at Mt. Joy, engaged on masonry work on the new Christian church building which is being erected there.

Mrs. Eli Meyers of High street, is erecting a modern house on High street, which when completed will be sold.

R. C. Boyd is treating his home, 1111 Eleventh street, to a coat of paint.

A five room cottage being erected by Contractor A. Brooks on Eighteenth and Waller streets has been completed.

The management of the Grand is so intent upon reopening the local playhouse November 15 that double crews are now at work. Two decorating crews are rapidly completing their portion of the work. The proscenium arch will be completed in ten days.

Barter Bros., Carl and Theodore, have the new house they are building for Louis Blume on Hutchins street ready for the plasters. They went to South Webster today for a hunt on the Barter farm.

Mr. Cheney At Capital

J. A. Cheyney, chief clerk to Supt. J. F. Carey, has gone to Columbus to spend a week there in the interest of the N. & W.

Moving The Equipment

Teamsters are engaged in moving the equipment of the Stand and Supply company from the plant on Front street. The equipment has been sold to firms in various parts of the state.

FRANCHISE UP TONIGHT

One of the most important matters to come before the New Boston council at its regular meeting this evening is the franchise proposition of the Portsmouth Street Railway and Light company, in which the company asks for a right-of-way up Rhodes avenue, in New Boston, for the purpose of looping the town.

The matter will come up for final disposition this evening, and as near as can be learned, will be passed as the majority of the members have expressed themselves as favoring the grant.

HOME FROM TRIP

Raymond York and Hugh Higgins of the Portsmouth Street Railway and Light Company, returned early this morning from a week's trip through the East. They attended the annual meeting of the American Railway Association, held the first half of last week at Atlantic City, which was attended by the largest number of members in the history of the Association. The famous million dollar pier at Atlantic City was crowded with exhibits of the leading manufacturers of the country, who cater to the wants of the street car men.

After the convention had adjourned, Mr. York and Mr. Higgins hopped over to New York for a two days' stay, where they took in five of this season's most popular offerings in a theatrical way, besides overlooking nothing of interest in the gay Metropolis.

Room For Exams.

A lease of city council chambers has been secured by the government officials to use in November for the civil service examinations. Owing to the remodeling at the local postoffice, the room generally used is exposed to the biting elements.

WITH THE SICK

Mrs. Della Austin was sent to the hospital Sunday for treatment.

Mrs. Oscar Coburn, who underwent an operation Saturday, is getting along as well as could be expected.

Miss Edna Voorhies was called from Columbus as special nurse for Mrs. Chas. Hubert, who had to undergo an operation today.

Dr. Hall, the eminent Cincinnati surgeon, came up from Cincinnati, Sunday, to perform an operation on Mrs. Chas. Hubert, today.

Mr. Frank Amick, the traveling man who underwent an operation for appendicitis, is improving rapidly and will soon be able to be removed to his home.

Eli Dunn, an N. & W. brakeman, was taken to the hospital Sunday afternoon. He was caught between the bumpers of his train at Wheelersburg and sustained a broken collarbone and a badly bruised hip. He had a very close call for his life.

Mrs. Ollie W. Peed is improving slowly.

Dr. Hanley, who has been at the hospital for several weeks, having undergone an operation, was discharged Saturday.

The hospital under the superintendency of Miss Boyer and her able corps of assistants, is ably conducted. They are intersted in their work and they have a sympathetic feeling for the unfortunate.

William Barnes, a steelworker, is suffering from blood-poisoning. Several days ago he cut his left hand, but so trivial was the injury that no attention was paid to it until blood-poisoning set in Saturday.

Miss Anna Sparks, of Twelfth stret, is quite ill, being threatened with pneumonia.

Mrs. William Crockbaum, of Third street, is quite ill, suffering from an attack of acute indigestion.

A new case of diphtheria has been reported at the home of J. E. Singleton, 1118 Gallia street. Cases at the homes of Ben Osborn, 1010 Ninth street, and Joe Zeiner, 1820 Fifth street, have been dismissed.

Miss Henrietta Ross, 1241 Ninth street, who has been ill with malarial fever for one week, is improving slowly.

Mrs. Sarah Baisden, of Ninth street, who has been quite ill for some time, is improving.

Miss Alice Nickel, daughter of E. M. Nickel, of Falerton, Ky., has contracted typhoid fever.

Foreigners Start Near Riot Over In South Portsmouth

Imbued with the idea that they could terrorize South Portsmouth, possibly as a matter of revenge, they having been discharged while at work on the government dam three miles below the city, six foreigners, whose Nationalities ranged from a bandanna bedecked Italian to a copper colored Turk, swooped down upon the peaceful village across the river Monday afternoon, and were making excellent headway until Mayor Pack was summoned by Miss Bess Berry, daughter of Mrs. William Berry.

The appearance of Pack, who was wearing a menacing look caused three of the foreigners to break ground and disappear. The other three were rounded up and deported out of the village. Unable to find any one to scrap with the Sons of Spaghetti indulged in a melee of their own and they were beating each other up fine style until Mayor Pack invoked the stern right arm of the law. One Italian had his lip slashed with a knife, one stopped the business end of a club with his head with no damage to the club and another "wap" who reached for his stilletto was knocked down for his efforts. As the warriors did not object to leaving the village they were permitted to do so unmolested.

When one of them was asked why the men quit work he replied, "No monee, we quitta de work."

Mrs. Lora Stewart, of Chillicothe street, who has been quite ill with neuralgia for the past week, is reported no better.

Mrs. B. F. Goodrich, of Twelfth stret, who has been bedfast for two weeks, is improving nicely.

Miss Sallie Cooper, of 1318 Robinson avenue, who has been threatened with an attack of appendicitis, is resting easily and it is now thought an operation will not be necessary.

Henry Matheny, N. &W. fireman, of Gallia stret, is laid up with tonsilitis and a bad cold.

Ed Goodpaster is laid up with grip at his home, Twelfth and Waller streets.

Dachler's ambulance removed Miss Flo Ratcliffe to her home on Front street, Saturday. She underwent an operation at the city hospital recently.

The latest case of diphtheria reported to the health officials is at the home of Henry Moore, 403 1-2 Court street. The case at the home of F. A. Swisshelm, 1311 Third stret, has been dismissed.

Friends of Alex Beatty, of Fourteenth and Waller strets, will be pleased to learn that he is rapidly recovering from a threatened attack of pneumonia.

Roscoe Day of Lucasville, who underwent an operation at Hempstead hospital for an attack appendicitis, is improving nicely and will be able to return home within the next ten days.

Walter, little son of Mr. and Mrs. Walter Chick, developed diphtheria Sunday and is in a serious condition.

Mrs. John Faverty of Offnere street, who met with an accident a month ago in which one of her limbs was injured, is improving nicely.

William Anderson, clerk in Pressler's drug store, is a victim of stomach trouble.

OBITUARY

Mrs. Theresa Goodman.

Mrs. Theresa Goodman, one of the oldest residents of the city—she would have celebrated her eighty-seventh birthday had she lived until next Thanksgiving, died Monday afternoon, shortly after three o'clock, at the home of her son, Mr. George A. Goodman, on East Second. Her life was full of the peace and good that comes of sweet virtue, faith and charity. As a wife and mother and neighbor she left no duty undone. In her younger life there was much of trial and hardship, even great sorrow, but serenely and uncomplainingly she accepted every visitation and she died in the knowledge and joy that her Good God had brought her peace and joy and the love, devotion of her children, willing and anxious to provide for her every comfort and far beyond her simple desires.

She was married many years ago to Michael Goodman, who preceded her to the beyond. To them were born nine children, four of whom are living. Henry of Cincinnati, George A. and Adolph and Miss Anna, of this city.

The funeral will take place at St. Mary's church, of which she was a most devout communicant, but the time is not yet fixed.

It was her dying request that friends omit sending flowers.

DELINQUENCY IS CHARGED

Charges were filed in juvenile court this afternoon against Victor Holmes, a 14 year old boy, charging delinquency in that he threw a rock, severely injuring another boy, Albert Taylor. He will have a hearing next Saturday.

In Cincinnati.

Ray Duvendeck and Arthur Linck, two N. & W. clerks, visited friends in Cincinnati, Sunday.

TRIAL COMES THURSDAY

The case against Chas. E. Sauer, the school teacher of Bloom township, charged with beating a boy, in the school room, will likely be heard Thursday of this week. Sauer has not reported as yet but it is understood that he will contest the case, claiming that the circumstances merited unusually severe punishment.

Piling Is Completed

Having completed the work of driving piling near the site of the new intake pipe for the new water works, Ben Raike is preparing to move his boats to Ironton, O. He has the contract to remove the cofferdam, opposite Ironton.

Will Go To San Francisco

Charles Kellen and James Anderson, two local steel workers, will leave Tuesday morning for San Francisco where they intend to locate during the winter.

In Columbus.

John W. Flood of Flood and Blake's pharmacy, is in Columbus today on a business mission.

SOUTH WEBSTER

Mrs. McCall and children, Kathryn, Edward and Morris, spent Monday with her mother, Mrs. H. Warner.

Ed Cramer and daughter, Mildred, of Scioto Furnace, spent Tuesday with relatives at this place.

Miss Julia Graff, teacher of the primary grade, spent Saturday and Sunday with home folks at Haverhill

Mr. Edwards, superintendent of the high school, was a business visitor to Portsmouth, Saturday.

Miss Edna Marsh, of Portsmouth, is now visiting her mother, Mrs. Wm. Marsh.

Mr. and Mrs. Henry Knigge and sons, Henry and Harmon, were called to Haverhill on account of the serious illness of her mother, Mrs. Wm. Seyler.

Wm. Jones and Mrs. Mary Tate were visiting their sister, Mrs. Henry Knigge, Sunday.

Mrs. Showery, who has been visiting Mrs. Mina Boyd, left Thursday for the South, where she expects to spend the winter.

Bonnie Mae Boyd, who has been very ill, is reported improving.

Miss Pearl Perry was visiting Mrs. James Johnson, Tuesday.

Mrs. Dave Davis and family, of Black Fork, were visiting her parents, Dr. and Mrs. R. S. Stewart, Friday.

Mr. and Mrs. Geo. Emnett and sons, George and Glenn, were visiting her parents, Mr. and Mrs. J. P. Grant, Sunday.

Frank Gilliland, who holds a responsible position in Chicago, is now visiting his sister, Mrs. Jennie Washburn.

Geo. Cullom, Jr., of Scioto Furnace, was visiting home folks Saturday.

John P. Grant visited his daughter, Mrs. Geo. Emnett, of New Boston, and took in the sights of the Korn Karnival.

SOCIETY

Mrs. George O. Newman, after almost fifty years infaithfully presiding at the Christ church and All Saints' church, as organist, has tendered her resignation, owing to ill-health. In all that time Mrs. Newman has been a faithful worker in the choir, being absent very few times, and that owing to illness. The All Saints church members very much regret her leaving the organ, as 'twill seem strange not to see Mrs. Newman in her place she has filled for half a century. She has always taken an active part in all the affairs of the church, where she is very popular with all members. She was ever ready to lend a helping hand on every occasion and the church will reluctantly accept her resignation, only, owing to ill-health. Mrs. Newman's successor has not been chosen.

Mr. and Mrs. J. Q. Payne and Mrs. Simonton are at home from Roanoke, Va., where they went to attend the convention of the B. of L. E. and the G. I. A., which was attended by a large number of members. A side trip of one hundred and fifty miles to Luray Caverns was on of the pleasures. The meeting next year will be held in Portsmouth.

The Young Woman's Missionary society of the German Methodist church will be entertained this evening at the home of Miss Lydia Dacher, who will be assisted by Misses Carie Rau and Martha Cook. The program will consist of the following:

Reading, "Origin of New Education"—Miss Edna Marting.
Music—Miss Clara Sherman.
Reading, "All That Was Left"—Miss Rebecca Zimmicker.

Mrs. W. A. Johnston and Miss Catherine Johnston and brother, L. P. Johnston, of Walnut Hills, Cincinnati, are spending the week with Mrs. A. Pusateri.

The Bring-One society of the German Evangelical church will give a supper Thursday evening, October 23, from 5 to 7 in the Sunday school room.

Mrs. Howard Williamson' guests, Mrs. Henry Verner and daughter, Mrs. Reed, will leave Wednesday for their home in Pittsburg, Pa.

Mrs. Thomas Millhoff, of Maysville, is the guest of her sister, Mrs. Charles Hans.

Mrs. Margaret McMahon will entertain the Matron and Maid club Tuesday afternoon at her home on Ninth street.

General and Mrs. E. P. Clark, who have been guests at the home of E. J. Ziegler, 639 Sixth street, have gone to their home in Springfield, Mass.

Mrs. Earl Lawson, of Second street, has gone to Middleport to visit relatives.

Miss Frank Leach has gone to her home in Frankfort, Ky., at the end of a visit with the McCall and Thompson families in this city.

The Junior Westminster Guild of the Second Presbyterian church will meet this evening at the home of Miss Helen Sprague.

Mr. and Mrs. Taylor Martin and Mrs. Harry Martin, of Tonawanda, N. Y., are enjoying a visit with their relatives in this city.

Miss Margaret Lloyd, who went to Youngstown to attend the Woman's Foreign Missionary convention, is now in Columbus, visiting her nephew and niece, Mr. and Mrs. Gilbert Fuller.

Mrs. Jacob Schaefer, of Cincinnati who has been visiting friends here, has gone to McCulloch to visit at the Vastine home.

Dr. and Mrs. Howard Williamson have as guests Mr. and Mrs. A. R. Rosenberger, of Harrisburg, Va., who stopped her on their way to Chicago, where they will go Tuesday.

Mr. and Mrs. Edward Russell will entertain at dinner this evening Mr. and Mrs. Everett Taylor, Miss Jean Brushart and Mr. Anselm Skelton.

Dr. and Mrs. Herbert McCall, who have been spending the summer in Two Dot, Montana, are expected home soon to spend the winter in Portsmouth.

Mr. and Mrs. Charles Gregg have moved to Portsmouth from North Baltimore, Ohio, and are domiciled at 1134 Ninth street. Mr. Gregg is employed by the Home Telephone company.

Mrs. Otto Salsberry and sister, Miss Bertha Wallace, of Offnere street, will leave in a few days with their sister, Mrs. Robert Mustard, at Otway.

Mrs. Amanda Belcher of Columbus, who is the guest of Mrs. William Marshall, Eleventh and Lincoln streets, expects to return home the latter part of this week.

Mrs. J. C. Foster, wife of the county clerk of Adams county, arrived in this city this morning to be at the bedside of her daughter, Mrs. Albert Edgington, of 831 Sixth street, who is ill with malaria fever. Mrs. Edgington's husband is a barber employed at Frank Servey's shop on Chillicothe street.

Mrs. May Warnock, of Carter City, Ky., who has been visiting relatives at Columbus, O., has arrived here for an extended visit with Mr. and Mrs. Ownes Hopkins, of Sixth street.

Rev. T. H. McAfee, of the First Baptist, Rev. Pearl Hughes, of the New Boston Baptist, and Rev. Paul Langhorne, of the Kendall Avenue Baptist churches, will attend the state meting of the Baptists this week at Marion, Ohio.

Mr. and Mrs. John Herbst of Franklin avenue, who are the guests of their uncle and aunt, Mr. and Mrs. Joseph Munroe, at Clinton Furnace, are expected to arrive home this evening.

Daniel Fisher of Grimes avenue returned home Saturday from Oak Hill, where he has been the guest of his mother, Mrs. Hughes.

Mrs. J. A. Ramsey and son, James Jr., are the guests of Mrs. Ramsey's parents at Coalton, O.

Aha! These Fall Rains Remind a Person of The Approach of King Winter

Are you ready for its arrival? By that we mean, have you selected your winter clothing—got that suit, that overcoat, that underwear, etc, etc.!

If you haven't then you are the very person we want to see. Come down to our store and make your selections. We have everything here that will keep you warm and snug—clothing that will turn the fiercest of blasts—clothing that turns the cold with the same ease that a duck's back turns water.

We are extremely proud of our line of furnishings for men and boys, and you will be, too, when you see the same.

THE FAMOUS
FRED STRAUS, PROP.
Old Number 131 W. Second. New Number 511 Second.

Lyric THEATRE

TO-DAY ONLY

AFTERNOON 10c
EVENING 15c

CONTINUOUS SHOWS — DANIEL FROHMAN PRESENTS — COTINUOUS SHOWS

JAMES K. HACKETT

IN THE SUPERB SENSATIONAL ROMANTIC MASTERPIECE

"THE PRISONER OF ZENDA"

THE GREATEST STORY EVER TOLD IN A PICTURE. FIVE MARVELOUS REELS

Lyric THEATRE

TO-DAY ONLY

AFTERNOON 10c
EVENING 15c

Hundreds Of Men March To Church

The Sunday services at St. Mary's church repeatedly packed the church. After the 9:30 o'clock mass Father French gave a splendid and practical sermon on the importance and the end of the Mission. His auditors followed him with closest attention.

The afternoon services were for the women. They filled every corner of the church, and chairs had to be brought in to seat them all. Father Donahue preached the closing sermon, emphasizing the importance of frequent communion in the life of virtue. He then dwelt upon the power of the good woman by reason of her beauty and virtue to lead men to good. After Father French invited all the women to be back next Sunday afternoon for the baby's mission, Father Donahue imparted the Papal Benediction, for which the Holy Cross Fathers have received special faculties from His Holiness, Pius X. With Benediction and the hymn, "Holy God We Praise Thy Name," the services were brought to a close.

The evening services would have inspired even a cynic. Over five hundred strong, the men of Holy Redeemer and St. Mary's parishes proved conclusively that religion is not merely an affair of women. As the solid phalanx, lead by Father McGuirk, marched from the Knights of Columbus hall, filed into church and took their places, all present were struck with the truth that the age of faith is still with us.

After the instructions on Prayer by Father Donahue, the Rosary was said, beautiful hymns were then rendered, and Father French preached the sermon of the evening on "Faith." In part he said: "Of all the many beautiful sayings of our Blessed Lord, recorded by the Evangelist, it would be hard to choose out one more beautiful and more significant than that recorded by St. John in the tenth chapter of this Gospel, "I am come, that they may have life, and have it abundantly." These words are a summary of His teaching, a revelation of His doctrine, the reason of the Incarnation. The life He came to give us in such abundance was a life beyond the power of sense and understanding, the mysterious longings of our human nature. That life leads us beyond the world of nature, beyond the realms of thought or imagination, into the presence of God Himself. Is Faith.

Faith is defined as a supernatural gift of God, which enables us to believe without doubting whatever God has revealed to us. That is, by the lives of many converts to the faith, such as Manning, Newman and Brownson. Faith in God is more necessary for humanity than faith in man. Necessary as is faith in the honesty and fidelity of the men who administer our Government, who represent our nation at foreign courts, that command our army and navy, who have charge of our railroads and steamships, more necessary still is faith in God.

God has revealed to us what we are bound to believe. He has made the Catholic church the guardian of that faith.

Our blessing consists in this, that there is no uncertainty as to what we must believe. Contrast our condition to that of the unbeliever. His soul is tossed hither and thither upon the sea of irreligion and finally sinks hopelessly beneath the waves of agnosticism, exclaiming "Whence do I come?" "Whither am I going?" "What are my duties toward self, toward my family, toward my God? I do not know. I have nothing positive or certain on which to rely." You have but to inquire what is the Church teaching on these points and her voice, like Christ's word on Lake Genesareth, will bring a great calm.

He then briefly showed some of the ways in which faith may be lost, among which he noted association with irreligious persons, the reading of irreligious books, magazines and newspapers and disrespect to the divine teaching.

In conclusion, he said, "Let us remember that faith is not merely a Sunday garment, but, like the vesture of Christ, it must be seamless and grow with us day by day, until it becomes resplendant in the transfiguration of realization of all the church teaches.

The attendance of the women throughout the past week was splendid proof of their living faith and zeal. More than once were they complimented by the missionary fathers, for a zeal which neither the early hours of the morning services nor the inclemency of the weather could cool. It is hoped that the men will imitate their good example, and, judging from the large crowd last night and the splendid showing at this morning's instructions, there need be no fear about the result.

MAY DRAW PLAN FOR HUNTINGTON

Huntington, W. Va., Oct. 20.—C. W. Brown, a member of the firm of Witmer & Brown, water works engineers of Buffalo, N. Y., who are superintending the construction of large municipal plants at Portsmouth and Ironton, Ohio, is now in the city conferring with the city commissioners on the proposition of a municipal plant here. He expects to appear before the commission to learn what steps are to be taken and he will later submit them some rough plans of what his company has and can do along the line of building water works plants.

AID THE KIDNEYS

Do not Endanger Life When a Portsmouth Citizen Shows You the Way to Avoid It.

Why will people continue to suffer the agonies of kidney complaint, back ache, urinary disorders, lameness, headache, languor, why allow themselves to become chronic invalids, when a tested remedy is offered them?

Doan's Kidney Pills have been used in kidney trouble over 50 years, have been tested in thousands of cases.

If you have any, even one, of the symptoms of kidney diseases, act now. Dropsy or Bright's disease may set in and make neglect dangerous. Read this Portsmouth testimony:

Mrs. Ida M. Turner, 900 East Eleventh street, Portsmouth, Ohio, says: "Doan's Kidney Pills have been used in the family with very satisfactory results. One of us suffered from weak kidneys and backaches. Doan's Kidney Pills were used and they gave great relief."

"When Your Back is Lame—Remember the Name." Don't simply ask for a kidney remedy ask distinctly for Doan's Kidney Pills, the same that Mrs. Turner had—the remedy backed by home testimony. 50c all stores. Foster-Milburn Co., Proprietors, Buffalo, N. Y.

Wm. C. ZELLER

Piano Tuner, of Cincinnati, O., is here. Leave orders at J. B. Gilson's music store, Third St., or Baldwin Co. Piano store. Phone X-103. adv—20-3t

Hunters' Licenses.

Hunters' licenses issued by H. R. Allen, clerk of Clay township, include Ephriam Harris, New Boston, Walter Clark, 235 Second street, T. P. Nael, city and Samuel L. Hanes, 1025 Clay street.

Coming From East.

Messrs. W. B. and Russell Anderson and E. C. Hood are expected home Tuesday from a trip to New York in the interests of Andersons Bros. Co.

Judge James S. Thomas went to Columbus this morning and will return tomorrow noon.

Cold in Head

Relieved in one minute. Money back if it fails. Get a 25c or 50c tube of

KONDON'S Catarrhal Jelly

Use it quick. For chronic nasal catarrh, dry catarrh, sore nose, coughs, sneezing, nose bleed, etc. Write for free sample. The first drop used will do good. Ask druggists.

Kondon Mfg. Co., Minneapolis, Minn.

WHO FOUND A COAT?

The Times has received the following pathetic appeal:

Ed. Portsmouth Times—Dear Sir:—Will you please make a special appeal for the return of boy's coat, which was advertised in your paper? This was the boys ONLY COAT, and as I am a widow with no means except what I earn, the child will have to stay from school until I am able to replace the loss, which I cannot do immediately. It can be returned to the Times office and he can call. The gold button, which was highly prized by the boy, was one earned at Sunday school for being perfect in all things for one year.

JURORS ARE DRAWN

The following names were drawn from the jury wheel in place of those who could not be found in the county as jurors for the Ezra Blevins first degree murder case.

Frank Eck, Clay township.
William P. Lang, Fourth Ward.
Henry Scott, Jr., Fourth Ward.
Geo. H. Bauer, Third Ward.
John Miller, Union township.
Philip Bobst, Clay township.
J. F. Johnly, Union township.
James P. Hurley, Rush township.

The men will be ordered to report, Nov. 17th.

Ended In A Tie

The Portsmouth Giants braved the wind and the rain yesterday and journeyed to Ironton to battle with the Midway team of that city. The game was played on a sloppy field but there was some fast playing on both sides. The game ended in a 0 to 0 score, this being the second tie game that the two teams have played, neither side scoring. Saith showed his speed when he received a punt and ran for sixty yards before downed. Hensge and Molster did good work for the locals. Ferrie and Geswein were the main ground gainers for the Ironton team. The next game will probably be played in Portsmouth, and it is expected to be a very good game. The Portsmouth team did very well because they were outweighed 11 pounds to a man.

Ironton		Ports.
Parnell	Q. B.	Smith
Jenkins	F. B.	Davis
Ferrie	R. H. B.	Hensge
A. Geswein	L. H. B.	Foster
Baker	C.	Heck
Lambert	R. G.	Shoemaker
Schachliter	L. G.	Bryan
C. Geswein	R. T.	Selnsky
Deffner	L. T.	Molster
Brynes	R. E.	Webb
Gerkling	L. E.	Buchart

Umpire—Blevins.
Referee—Brumberg.

Will Change Position.

Miss Ethel McGlone, an employe of the Selby Shoe company, will go to work for the Drew company next week.

Cartwright Released.

Judge Beatty gave Clyde Cartwright another trial under his promise to do better and he was released from jail Sunday.

Charles Clark has returned to his post as motorman on the Third street belt line car after a several days illness.

Bilious?

One of *Ayer's Pills* at bedtime—just one. Acts on the liver. Gently laxative. Sugar-coated. All vegetable. Sold for 60 years. Ask Your Doctor. J. C. Ayer Co., Lowell, Mass.

Rally Day Put Off For A Week

"Hearts Bowed Down" was the song that should have been sung as the opening ode at all Sunday Schools in the city, Sunday morning. The continual pit pat of the rain drops put an end to all thoughts of a successful fall rally, although some of the schools showed a slight increase over the average attendance. After surveying the field of action, the various superintendents came to a unanimous agreement that yesterday did not count at all, and the plan for a union rally was moved up one week. So next Sunday will be rally day. It takes more than rain to damper the enthusiasm of the Sunday school workers. The regulars were out, but the "extras" were kept at home—that's the sum total in a few words.

W. W. Gates, general chairman of the fall rally committee, recalled to mind that passage of scripture, ie., "the rain descends on the just and the unjust alike," and as he is quite a philosopher, he let it go at that and at his Sunday School, Second Presbyterian, had the boys and girls singing "Let A Little Sunshine In." Over at the First Christian church Sunday School, Charles M. Howland, efficient superintendent, was right on the job, showing more enthusiasm than ever. No doleful songs were sung in school, either—every one had sunlight and sun beams in them. Mr. Howland stated that the rally was a success anyway, for he surveyed the faces of 656 and stated that he was not the least bit like the weather. A happy progressive spirit permeated all Sunday Schools, and while the attendance fell far below the 10,000 mark, every member and visitor present decided to go to it next Sunday and see if the 10,000 mark could not be reached.

Chairman Gates stated, had the Sunday Schools been accorded Korn Karnival weather, there is no question in his mind but that the hopes of the workers would have been attained.

So it is a pull and a strong pull altogether for next Sunday, when the union rally will again be attempted. A little sunshine, with good dry footing is all that is asked. Give the promoters those weather conditions and the 10,000 mark will be reached or closely approached.

The attendance at the various schools yesterday was as follows:

Central Presbyterian	200
First Presbyterian	411
Second Presbyterian	534
First Baptist	156
Kendall Ave. Baptist	152
Hutchins St. Baptist	84
Grandview Ave. Christian	164
First Christian	656
German Methodist	164
German Evangelical	316
United Brethren	163
Bigelow Methodist	425
Trinity Methodist	656

Visits Webster.

H. L. Heller, N. & W. engineer, spent the day with friends at South Webster.

Bell System

At first blush one is a bit flattered to learn that his telephone line "is always busy." To let this condition continue, however, may cost hundreds of dollars in lost orders. If a subscriber has a busy line it will be good business to find out just how busy it is. We will do this on request and let our patron decide whether he can take the chance of losing orders to save a few dollars in the telephone rental.

CENTRAL UNION TELEPHONE COMPANY
W. E. PUTNAM, Manager.
Telephone 300

Output All Sold

G. E. Carlyle, president of the Carlyle Paving Brick company, has returned from a two days' trip to Winchester, Ky. The entire output of the Carlyle plant for the remainder of the year is sold and orders for brick to be delivered after the first of the year are fast pouring in.

Ill On Honeymoon

To be suddenly seized with ptomaine poisoning while on his honeymoon and forced to abandon a short bridal tour was the fate that befell Blanchard Anderson, who was married last Friday evening.

Taken ill in Huntington after eating oysters he was a very sick man for several hours and was forced to enlist the services of two physicians. Mr. and Mrs. Anderson returned to Portsmouth Saturday and are now at the home of the bridegroom's mother, Mrs. Annie Anderson of Fifth street.

Y. M. C. A. CALENDAR

The biggest crowd of the season was at the Y. M. C. A. Sunday to hear a fine address by Rev. John Wirt Dunning on "Character Building." Mr. Dunning is a favorite with the railroad boys and always has a big crowd to hear him.

The calendar for the Y. M. C. A. week is:

Tuesday Evening Rev. W. H. Christian, of the Central Presbyterian church. Subject, "So Near and Yet So Far."

Thursday Evening N. J. Dix, illustrated lecture on Chattanooga and Chickamauga battle fields.

Friday Evening Judge Beatty, Subject, "Sunshine and Shadows."

Raining And Rising

"Raining and rising."

Ever hear that awful phrase before? Doesn't it sound quite "floody," as it were? Sunday's gloominess and incessant rain recalled the famous high water stage phrase and it was on the lips of many people. Not because there was danger of a flood stage in the Ohio. Far be it from that, but simply because the weather was the same brand that is handed out around flood time.

In point of grayness and deep gloom Sunday won the palm. Old Sol was obscured all day and a constant rain fell, much to the discomfiture of those who had to stray away from the glowing fire place. It was the first real touch of fall and was followed by another dismal day on Monday. The rainfall Sunday amounted to .53. Nothing flood like about that, is there?

THE BEST AND SAFEST

"EQUITY" gas ranges not only use gas most economically, but by reason of a special and superior construction possess best baking qualities and convenience.

As "SAFETY" is appreciated in every home you are made absolutely so when you install an "EQUITY" range. They have the non-explosive oven, which makes a gas explosion an impossibility. Your life is safe and your property is not endangered while the prices are very moderate.

See them at your dealer's, and have them demonstrated. Made by THE PORTSMOUTH STOVE AND RANGE CO. adv 15tf

Had Good Business.

William Kugelman returned Monday from a month's business trip through West Virginia and Virginia with his usual satisfactory results.

ELECTRIC LAMPS, GAS BURNERS, GLOBES, MANTLES, FLASH LIGHTS
—AT—
The Tritscheller Co.
Reliable Contractors
Second and Chillicothe Sts

ASK YOUR GROCERYMAN FOR UNION MADE BREAD
Made by the "Square Deal Bakery."
PHONE A 1473
BERT SUTTON
1514 FOURTH STREET

GRAND OPENING!
With the finest display of the latest styles and finish of
KNABE BROS.
—AND—
SMITH & NIXON PIANOS
—AT—
R. P. SEILER'S
822 GALLIA STREET
The Only Home Piano Store
(Formerly of the Kendall Block,

NEW TELEPHONE DIRECTORY.

We are now checking proof of our new directory. Subscribers who expect to move, or those who contemplate becoming subscribers, will please call "Information Operator" at once so that your name and number will appear correctly in this issue.

THE PORTSMOUTH TELEPHONE COMPANY.
H. M. ALLEN, Mgr.
adv 16-3

A Better Alarm Clock

For your money than you can buy elsewhere is what we offer you. Our $1.00 alarm is a splendid timekeeper and faithful. Our $1.50 alarm is the best clock for the price made, long, loud alarm, large dial, splendid timekeeper.

BIG BEN—$2.50

All guaranteed for one year. Buy a clock of us, you'll always be satisfied.

OTTO ZOELLNER & BRO.
315 CHILLICOTHE STREET

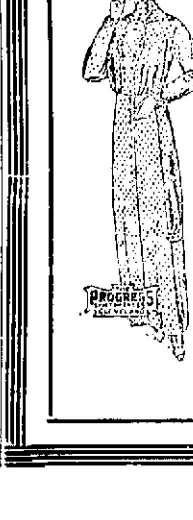

You Get A Square Deal

When you come to my new store to buy your Clothing. The latest styles of Tailored Suits, Coats, One-Piece Dresses, Furs and Children's Clothing are here for your inspection. Come in and look at my line before you buy. It will be my pleasure to show you the line whether you buy or not. A comparison will convince you that you save 20 per cent on your purchase.

JOSEPH BROWN

813-815 GALLIA STREET — KRICKER BUILDING

The Portsmouth Daily Times
SUBSCRIPTION $5.00 PER YEAR

The Times Publishing Co.
CHILLICOTHE AND FRONT STREETS

VALLEE HAROLD AND HARRY E. TAYLOR, Editors
GEORGE M. TAYLOR, Managing Editor

Entered at Postoffice at Portsmouth, Ohio, as Second Class Mail Matter

A BAD BUSINESS.

The voters of Ohio are having it impressed upon themselves that in repealing the constitutional provision, which made public bonds non-taxable, they perpetrated a sort of case of biting off the nose to spite the face.

Of course, the argument was all property should be taxed, but the voters failed to take into consideration the difference of that which should be and that which will be. It is a patent fact that few public bonds ever reach the knowledge of the tax assessors. If all of them did there would be enough increase in the tax duplicate to decrease the tax rate.

The other side of the argument was, the bonds would not be taxed in fact and making them legally taxable would mean an increase of the interest rate they must bear to make them saleable. Experience has proven this latter the correct view, as in effect, the rate of bond interest has gone up almost one third on an average. For where the usual interest was four per cent, it must now be five, with this added difference, that four percent non-taxable bonds sold at a substantial premium, that materially reduced the interest, while the only reason most public bonds, bearing five percent interest and taxable, sell at par is the law prohibits of their disposal below face value.

As a matter of fact there is no logic in taxing public bonds. Let us prove it: Say Porter township issues $25,000 in bonds to provide for better schools, or Scioto county issues $100,000 for building some real roads. These are purposes, which benefit all the people, for it is to the profit of the state to have good schools and good roads. The people, all the property owners of the township and county, pay the total cost of the improvement and betterments, the people of the state outside of them pay nothing, though getting the incidental benefit. Or for another illustration: Portsmouth utters bonds to pay for paving streets, her citizens and taxpayers bearing the entire cost thereof. She pays three-fifths of the county road revenues. To compel the township, county and city to pay taxes on such bonds is actually penalizing them for improvement and progress, it is adding unjustly to the entirely individual burden each has chosen to put upon itself. Such a policy is not defensible in justice, it is not a fair and equable operation of the tax laws.

In November the people will have apportunity to again make bonds non-taxable and do the right and sensible things about themselves. They should avail of that opportunity to that end.

ASK THE WOMEN.

The deplorable condition of the streets, dirty and unkept is an old story to these columns.

But don't take our word for it, look about you and see for yourself. If you yet feel your eyes may deceive you then ask the women, the good housewives of the city, who take uncleanliness and disorder anywhere more to heart than do we men and you will hear something that will not leave you in doubt as to the deplorable and actually disgraceful condition of the thoroughfares.

There isn't a town anywhere else that finds its women more diligent in keeping the front of their premises and the sidewalks respectably appearing than here in Portsmouth. But this care and industry on their part is not responded to in kind by the gang administration. Time was when the city did clean the streets effectively. A woman could count on that portion of them in front of her home being swept to the day and hour once every week, but that time passed with the advent of the gang and it has actually become an event when the residential streets are swept, and a sort of lick and promise at that. Why, the west part of old Eighth was swept Saturday for the first time in almost six weeks and the eastern half of it, which has been neglected quite the same length of time wasn't touched.

Don't ask us to say why such negligence and indifference to the public comfort and order exists. All we can say is, it is just another exhibit of the gang contempt for the public. It isn't because there has been no money spent. The cost of street sweeping will show an increase of over two thousand dollars more over the amount spent for the same purpose the year before the gang came back to running the city.

JUST BOTH OF THEM.

The gangsters are poor guessers, or worse financiers. Studying the evidence presented with a calm and judicial mind, our conclusion is they are the worst of both.

Now look how they dubbed on the waterworks.

First they called the people to an expensive election to vote bonds for the new waterworks plant. They asked for $300,000 and got it. Then the legislature changed the law of issuing bonds in some respects and the gangsters forthwith and immediately took advantage of that change to perpetrate $130,000—why $130,000 instead of $150,000 has always been a puzzle—yes, perpetrated $130,000 more waterworks bonds.

Then they rested for a spell in the arduous work of heaping bond issues up. Only for a spell, however, and a short one at that, for quite soon it was announced the calculation had gone awry and there would have to be $70,000 more waterworks bonds. And so there were, $300,000, $130,000 and $70,000, making a nice round total of $500,000, just an even half a million, one and two-thirds more than the first figure.

And you, poor, deluded taxpayer, don't you go to guessing and figuring that is all and the limit. There is more to come, mark you that.

Oh, yes, the bonds have all been disposed of and interest is being paid on them though the waterworks are not completed and if they are in operation a year from now Portsmouth can count herself as in some degree fortunate.

MORE TO FOLLOW.

So "Hutch" is at last to get his little red wagon. This same Hutch that used to stand around and roar from ladies to breakfast, in language far from polite what idiots and fools these Democrats—of which he use to was—were for buying an auto fire engine.

Indeed, "Hutch" is to have a buzz wagon for his myrmidons to ride in every time they go out to run in some poor drunk, even if he did have to send out his "finest" to scour the city and bring in one of the gangsters to make a council quorum and the aforesaid buzz wagon is to cost the sum of $3,000. Who cares? "Hutch" runs up the bills and the people run down in their jeans and dig up the coin to pay them.

RECORD FIGURES TELL TALE OF GANG MISRULE

"This is your city. Public officers are your servants. It is for you to approve or disapprove of their conduct."

These are the opening words of "An Open Letter From Mayor Hunt to the People" of Cincinnati. They are the same sentiments The Times has always expressed and in order that the people of Portsmouth may intelligently and informingly pass their verdict upon their public officers, at the coming election, it has gone to the pains of assembling comparative figures upon the cost of operating the city government under the present city administration and that under the Democratic administration, which immediately preceded.

The first installment of these figures it presents today, making them a part of this article. They relate to the cost of operating the public service department and a study of them will prove instructive, as it is to be hoped they will prove helpful and profitable to the voter and taxpayer in bringing him to a right decision as to how he should vote for his own benefit and the welfare of the city. In no event can the comparison prove less than astonishing, demonstrating as it does the recklessness, the profligacy and the utter incompetency and unfitness of the gang creatures to conduct the business of the public and expend the money derived from taxes and other sources for the betterment of the city.

The figures are taken from the annual printed report of the city and can be verified by anyone taking the small trouble to note them in detail. The comparison follows, and it should be borne in mind that the first column represents expenditures in the last year of the Democratic administration; the second those in the first year of the gang administration.

	Sub-Departments.	1911	1912
1.	Administration	$ 3,725.25	$ 4,806.43
2.	Out Door Relief	983.80	....
3.	Engineering	5,732.76	6,008.36
	Engineering Inspection	1,805.50	741.25
4.	Grading Streets	437.98	985.56
	18th Street	1,200.00	1,319.36
5.	Alley Paving	118.70	840.96
6.	Street Repairs	6,272.25	11,766.95
7.	Sidewalks	45.23	735.34
8.	Street Cleaning	8,294.96	10,177.59
9.	Street Lighting	15,269.25	17,147.59
10.	Sewer Cleaning, etc.	1,265.41	2,738.13
	Flood Defense	342.76	585.35
	New Sewers	4,436.96	222.60
11.	Garbage Removal	7,155.18	8,924.07
12.	Markets	464.25	410.58
13.	Wharf	705.15	466.64
14.	Parks	1,138.72	490.36
15.	Public Buildings	1,178.26	3,225.49
	Totals	$60,572.35	$71,692.63

A glance at the totals, above shows that this department spent nearly one thousand dollars a month more in 1912 than in 1911. But when you analyze the figures further it will be conceded that the excess is nearer $16,000 for the entire year.

For instance, take the Item Number Two, Out Door Relief. A change in the law placed this expenditure against the Safety Fund taking it away from the Service department, beginning in 1912, so that the $71,692.63 which Service Director Williams spent does not contain any item of this character, and therefore shows practically a thousand dollars less than would be probably the case without change in the law.

Drop down to Item No. 10 and here will be found an expenditure of $4,436.96 for new sewers built for former Service Director Jones out of the Public Service Fund. The Democrats issued only $17,000 worth of general bonds in 1911, as against $71,000 in 1912 by the Republicans. Towards the latter part of 1911, the Sewer Construction Fund became exhausted and rather than incur an expense of some $200 for a small additional bond issue, the Democratic council decided to build the remaining sewers petitioned for out of the regular Service Fund, which had a neat balance. The expense was incurred and still the Democrats left office with a balance of $2,655.43 at the end of the year to the credit of the Service Fund. The small item $222.60 appearing in the 1912 column does not represent any sewer work done by the Republicans, but is the contractors' balances retained for one year to insure the work holding up to specifications.

Take Item No. 3 with the sub-head "Inspection," and this commentary can be made. City Engineer Hudson supervised over $[illegible] worth of contract work in 1911 at a cost of $1,805.50 for inspection, whereas Engineer Harper charged $741.25 for inspectors' salaries in 1912, and had only $[illegible] worth of public work. In other words, Harper charged almost half as much for this service as the former engineer did for the supervision of five times as much work. Neither figure should be included in the totals and the balance sheet would then show another thousand in favor of the Democrats.

Eliminating these three items and it will be apparent that for ordinary running expenses of this department, the present Service Department was fully $16,000 more expensive than its predecessor.

But the excess does not end there. Take Item One, known as "Administration," and the increase of salary and its other items is almost $1,100.

Item Four is a standoff, since it was a council proposition purely, and a special appropriation did the work of opening and grading Eighteenth street, west from Chillicothe. Incidentally, it might be well to remind the Oakland Addition people, that the Democrats inaugurated this desirable improvement.

Item Five is pretty much of a scandal. The Democrats had a rule of furnishing labor, if abutting property owners would pay for the material for paving alleys. It is a matter of open record that the gang paved certain peoples' alleys and furnished material and labor. The property owners who failed to pay are not to blame, either, because in some cases, they were not consulted, in others they got an imperfect job of paving, and were justified in refusing to pay.

Item Six, that of street repair, shows an increase of $5,500, due entirely to a senseless waste. It was the Democratic policy to do good temporary grading of dirt streets against the time that the streets should be permanently improved by paving. The gang used the most costly material, crushed stone and graded streets that within a couple of years would be paved. A train of 41 cars of this crushed stone came in at one time, and the city paid demurrage on them for several weeks until they could be unloaded.

The street cleaning increase was entirely unjustified. Snow covered the streets the whole of January and February, 1912, and yet Monge and his crew drew down $1900 more for the ten months last year than Jack Cropper did in the whole of 1911. Don't let any gang explainer tell you that there were any more streets to sweep, because the gang completed but four small paving jobs in 1912, and the sand was not scraped off of these until early in the present year. Had Monge and his bunch connected up properly January 1st, and swept streets during January and February in addition, they would have been a thousand dollars or so more expensive.

Garbage Removal! It seems unbelievable that the gang could spend $1800 more in one year and not be able to give approximately as good service. But that is the gang idea. A maximum cost and a minimum of service.

One appropriation shows the Democrats more expensive than their successors, but "There's A Reason." The Democrats kept ice in the public drinking fountains and this expense was charged against "Public Parks." When Safety Director Hutchins assumed control, he scorned the public bubble fountains, and at his behest, the fountains were caused to fall into disuse. Warm water was good enough for the people, according to the gang.

Public lighting is fixed by Council, and thanks to that cheap lighting contract which the Democrats got for the city, Portsmouth has double the number of street lights of the last preceding gang administration.

The Democrats plead guilty to keeping the wharf and markets in better shape than the gang, and they spent a little more for these purposes.

The discharge of a Spanish war veteran who was drawing $50 per month salary, and the placing of two politicians in his place at $50 a month each was the main factor in redding the cost of maintaining the city buildings. Of course, giving a son a carpenter job at fancy wages upon all possible and impossible occasions helped some.

These are facts that can be substantiated in their entirety.

Mr. Taxpayer, when you go to pay your December taxes at a $1.45 rate, just remember that five cents of it could have been saved had the Service Fund been as carefully husbanded in 1912 as it was in 1911. On a $32,000,000 duplicate, it doesn't require much of a mathematician to figure that it takes just five mills to raise $16,000.

By the time the story is told of all departments, you can see that a one per cent tax rate would have been possible in Portsmouth with the practice of only fair economy. This with the 20 cents added by the voters and the five cents put on by the legislature would have been a 1.25 rate.

The friends of the one per cent law have not been running affairs in Portsmouth the past two years. Instead it has been a bunch of machine politicians who doubtless would be glad to discredit a measure which did not originate with their political party.

But, ah, my dear people, don't deceive yourself for a moment that $3,000 is all you are going to pay for that little red toy.

What about the salaries of the chauffeurs? Chauffeurs? Sure. Don't you know under the state law there has got to be a chauffeur, which means a licensed driver to operate the consarned "thing." Well, there has got to be, two of 'em, one for night and the other for day. At least that is the way "Hutch" will look at it, and there will be two more of his precious heelers on the city pay roll, at $900. Nothing small about that fellow, "Hutch" let us tell you when he makes the bills and the people pay them. What should he care about the people—didn't they repudiate him by the largest majority that any man ever got defeated for mayor, or will ever be defeated by hereafter?

GARLAND STOVES AND RANGES
"The World's Best"

Special terms on Gas Ranges
Coal Ranges and Stoves
Gas and Coal Heaters
$1.00 DOWN, $1.00 PER WEEK
Ranges and Stoves from $6.00 and upwards
Heaters from $2.50 and upwards
We make this offer every Fall to enable everybody to get a Stove and be ready for the first cold snap.
125 STYLES TO SELECT FROM

The East End Furniture Co.
Eleventh and Lawson Sts. Simpson Block. East End.
Out of the High Rent, High Priced Business District

Squirrels Now Safe

With a sickening thud to local hunters, the lid dropped on the squirrel season Monday. The season found squirrels exceptionally plentiful and local nimrods see the close with much regret. This was the last day of hunting.

Deputy Game Warden Ball has had a force of men in the woods to enforce the game laws and reports very few violations.

Brakeman Crushed

Getting caught between two cars as he was about to execute a coupling fate failed to warn Eli Dunn, an N. & W. brakeman, that one of the couplings had been broken off and he narrowly escaped being crushed to death between the cars.

When they came together he was pinned between them and his right collar bone was broken. The accident happened Sunday afternoon at 3 o'clock near Wheelersburg. Dunn was brought to the Hempstead hospital, where he will be a patient for a few days. He resides at 2005 Grand street.

Aged And Faithful

Attendants at the Second Presbyterian Sunday school were honored Sunday morning by the presence of those faithful Christians, whose ages exceeded the four score and five mark.

Mr. and Mrs. W. W. Gates, Sr., and Mrs. Cynthia Stevens have all passed the eighty fifth milestone in life, but despite their advanced ages swelled the Sunday school enrollment of rally day. In recognition of their presence the members of the Sunday school gave them a Chautauqua salute.

An Odd Spectacle

From the windows of the top floors of the First National bank building Monday morning could be seen a novel sight. It strikingly demonstrated the phenomena of nature.

In Portsmouth a cold, raw wind was whipping the city, driving pedestrians to shelter. Rain was descending rather briskly. Over at Union Mills the sun was shining. Scioto Valley was wrapped in robes of splendor. It was as if one were looking into another world, so striking was the spectacle.

RUMPUS OVER TRUNK

Again New Boston emerges from the daily grind of toil to chuckle over a morsel of gossip. 'Tis said that a mother and newly married daughter have become estranged over the alleged refusal of the mother to give the girl her trunk. So the story goes, the bride left her trunk packed at her home while she enjoyed her honeymoon. When the daughter came home, the mother refused to surrender it. This led to a rupture of feelings that reverberated through the environs of the village. To get her trunk the daughter is claimed to have sworn to use a little law.

PETIT JURY CALLED

The petit jury in common pleas court is ordered to report at 1 p. m. tomorrow.

The case of the state against James Potts will be called at 1 p. m. for a second trial. Potts was indicted for assault with intent to rape one Edna Margaret Mann, near Orway. A trial was had and the jury rendered a verdict of guilty as charged. His attorney, Theo. K. Funk, filed a motion for a new trial. On hearing this motion the court granted a new trial.

The defendant claims to have found additional evidence which will put a different color to the case.

Going To Ann Arbor

Karl Zoellner, Howard Harsha, William D. Tremper and Evan Williams are forming a party of football enthusiasts who will go to Ann Arbor next month to see the game Michigan will play with Pennsylvania. Probably ten or twelve local people will be in the merry party.

ENJOYS PANAMA

Gilbert Bauer, who went to Panama some six weeks ago, as a stenographer, writes home that he is enjoying himself greatly. He witnessed the blowing up of the final bit of earth that let in the ocean water, and says it was a great sight. He also wrote there was a slight earthquake, but that it did no damage.

The Family Cough Medicine.

In every home there should be a bottle of Dr. King's New Discovery, ready for immediate use when any member of the family contracts a cold or a cough. Prompt use will stop the spread of sickness. S. A. Stid, of Mason, Mich., writes: "My whole family depends upon Dr. King's New Discovery as the best cough and cold medicine in the world. Two 50c bottles cured me of pneumonia." Thousands of other families have been equally benefited and depend entirely upon Dr. King's New Discovery to cure their coughs, colds, throat and lung troubles. Every dose helps. Price 50c and $1.00. All druggists. H. E. Bucklen & Co., Philadelphia or St. Louis. Adv.

Cold And Coat Stolen

At a rather inopportune time, Bertha Commeans lost her coat, through theft, so she claims, and asked the police to recover it for her. She gave a another girl, but the officials were unable to get a trace of the garment.

On Business Trip.

Harold Rice of Kinney street left Sunday for Norwalk, where he will remain several days on business.

In Charleston.

Walter Reinhard, who recently left Portsmouth, is now filling an engagement as trap drummer in the Princess theatre in Charleston.

Indigestion Overcome

Overcome by Simple Remedy

Hurried and careless habits of eating, irregular meals and foods that do not harmonize tend to weaken the digestive organs and result in different forms of stomach trouble.

If you are one of the unfortunates who have drifted into this condition, eat simple foods only, slowly, regularly and take Vinol, our delicious cod liver and iron tonic.

Mrs. H. J. Smith, Thomasville, Ga., says: "I suffered from a stomach trouble, was tired, worn out and nervous. A friend advised me to take Vinol. My stomach trouble soon disappeared and now I eat heartily and have a perfect digestion and I wish every tired, weak woman would have Vinol, for I never spent any money in my life that did me so much good."

The recovery of Mrs. Smith was due to the combined action of the medicinal elements of the cods' livers aided by the blood-making and strength creating properties of tonic iron, which are contained in Vinol. We will return the purchase money every time Vinol fails to benefit.

P. S. Our Saxo Salve stops itching and begins healing at once. Frank Anson, Druggist, Market street, Portsmouth, Ohio.

50 Couples At Dance

Fifty couples attended the Eagles' dance in the lodge hall at the corner of Sixth and Chillicothe streets, Saturday evening, and the occasion proved to be the most enjoyable of the season thus far. These dances will be given on every Saturday evening throughout the present season and the committee in charge is sparing no pains to make them popular among the lovers of dancing in the city.

Steve Rayburn has resigned his position as cook at the Washington hotel buffet.

DIAMOND DOUBTS

Some people are never safer than when in doubt. Doubt is a good thing when it results in careful, thoughtful investigation.

It is the man who carefully and thoughtfully investigates Diamond values to whom Carr's Diamonds appeal. It is the snap decision—the result of only a superficial investigation—that sees only the slight difference in price, and overlooks the greater difference in quality between Carr's Diamonds and the bargain grades.

Satisfy your Diamond doubts. Our services are yours, whether you think of buying or not.

J. F. CARR
Jeweler-Optician
424 Chillicothe St.
Near Gallia

WINTER
Is Close At Hand

BE PREPARED

Have your heavy Coats and Suits dry cleaned and pressed. They will last you another year if cleaned properly.

BIERLEY AND YELEY
Will Do It Right
1016 GALLIA. PHONE 822

THE OLD RELIABLE
PORTSMOUTH STEAM DYE HOUSE
625 THIRD STREET
Home Phone 892

LEAVE YOUR HOME

For the summer vacation with the absolute certainty that even if fire or thief came you would not suffer a money loss.

The small amount of money expended for a fire Insurance Policy or a Theft Policy is more than made up by your peace of mind.

Talk any kind of insurance with us today.

The Frank B. Finney Co.
819 GALLIA STREET

PEEL & CO.
Storage & Auction House

Furniture Packers, Crates and Shipped to all parts of the world. Estimates cheerfully made at any time. Our exclusive Storage and Packing Departments open for inspection every day. 20 years experience makes us reliable.

Warehouse and Office 623 Second Street.
HOME PHONES 1219 and 923

PEEL & CO.

RUBBER STAMPS AND PRINTING TOO
ESKEW JOB PRINT
825 THIRD FONE 1338

FOR SALE!

Modern 5 room cottage, Grant street, gas, bath, electricity and two story barn, corner lot. Will sell for less than cost. $3100. Terms: $450 cash. Balance monthly.

Modern 5 room cottage, New Fifth street, 40 ft. lot, two story barn, a nice home and ideal location.

Modern 6 room two story house, Sixth street, electricity, bath, hardwood floors, large lot, Price $3800.

Nice 5 room two story house, Eighth street, nicely papered and painted, $2350.

J. E. SHUMP
"THE REAL ESTATE MAN"
Home Phone 502. Room 33 First National Bank Bldg.

MASONIC NOTICE

Regular meeting Solomon Council No. 79 Monday evening, October 20 at 7 o'clock. Also Mt. Vernon Chapter No. 23 will meet Friday evening, October 24 at 7 o'clock. Work in the most excellent Master Degree.

MASONIC NOTICE

Regular meeting of the directors of the Masonic Club this, Monday, evening.

BEN HUR NOTICE

Regular meetings every Friday evening at 7:30. Visiting members welcome. Fifth and Chillicothe. adv

WANTED

WANTED:—10,000 people to install combination door bell and mail register. Albert Moorhead 1231 9th. 15-6

WANTED:—Stenographer. Milner, Miller & Searl. Masonic Temple. Apply in person. 9tf

WANTED:—To rent, four or five room cottage in good location. Phone Y 1407. 18-4

WANTED—Experienced cabinet maker at No. 4 Union St. 17tf

WANTED:—Help at once. Woman preferred, to do housework in family of two, good wages. 521 Market and 6th. 14tf

WANTED—Competent cook and general housework girl, good wages. Mrs. John A. Grimes, 1024 2nd, corner Sinton. 16tf

WANTED:—Boarders at 1419 Lincoln St. 15tf

WANTED—Light hauling. Phone Y 1349. Lawrence Johnson. 13-10

WANTED:—Office boy. Heer Engine Co. 18-3

WANTED:—Tie makers. Phone 2405. J. L. Praither, Scioto ville. 18-2

WANTED:—Laborers, $2.00 per day, at new filtration plant. Nicola Building Co. 29-tf

WANTED:—Baggage and package delivery work. Charles Mathews. Phone A 998. 1-10

WANTED:—Carpets to clean. We make rugs out of old carpets. Portsmouth Carpet Cleaning Co. Revare & Klingman Home phone 409. 20tf

WANTED:—Janitor at Y. W. C. A. 20-3

WANTED:—Gentlemen boarders at 526 6th St. 20-3

NOTICE:—To keep in health use L. Zuelle's pure wine, made on his farm. Call at jewelry store, 743 2nd. 20-6

WANTED:—Lady partner for good paying business by single young man. Address L. T. Oakes, King's Mills, O. 20-3

WANTED:—Boarders, 1223 3rd. Phone B 795. 27-26

NOTICE:—When you want prompt package delivery call Dick Bostwick, 12 Waller. Phone Y 404. 9tf

WANTED:—Good girl for general house work. Mrs. H. A. Scharmann, Eighth and Chillicothe Sts. 13tf

WANTED:—Boarders at 416 Waller near shoe factories. Phone X 239. 16-6

WANTED:—Washing to do at 1023 Washington St. 18-3

WANTED: Two bright young ladies 18 years of age for clerical positions. Also one typist for position in tag department. Good wages and chances for promotion. See Mr. Morehead, Selby Shoe Co. 20-3

FOR SALE

FOR SALE:—7 room house on Hill, $200 down, balance monthly payments, $2150. P. W. Kilcoyne, 1218 Grandview. Phone A 1408. 17-3

FOR SALE:—Five room modern house, a bargain at 1541 7th St. Large lot. Inquire E. E. Hicks 415 Offnere, A 1428, or W. L. Hyatt, 1806 Oakland or Phone X 966. 20-3

FOR SALE:—Motor boat, 24-ft. long, Mullins non-sinkable steel hull, 11 h. p. Ferro engine, upholstered and operates like auto engine. Overhauled lately and in first-class condition. Will sell for less than half price. See J. P. Schafer, 216 Market St. 20-6t

FOR SALE:—Concrete block cottage, 5 rooms and bath complete, pantry and hall, cellar, concrete porch. Electricity and gas, hand decorated walls, white enamel woodwork, two blocks from car line. Price $3000. Also 3½ acres ground on Mabert Road just outside corporation line. Will make good building lots, garden or chicken farm. Call 1906 Grandview avenue. Phone Y 1342. 20tf

FOR SALE: Price very reasonable, 1300 very fine dark red escutcheon face brick. Ferro Concrete Construction Co., new Irving Drew building. 20-4

FOR SALE—Or will rent modern seven room house, furnace, electric light, hardwood floor. Possession given by November 1. Phone B 455. A. Brooks, 1732 Waller. 20-6

FOR SALE:—Coal heater, 1519 Grandview. 20-31

FLORIST
LOUISE KOENIG
1238-40 SECOND STREET
BOTH PHONES

Fresh Cut Flowers, Funeral Work a specialty. Bulbs, Ferns, Palms, Florist's Supplies and Decorations. Orders attended to promptly.

FOR SALE

FOR SALE:—Pair mules two and 4 year olds, large and well matched. $302. Jas. Holsinger, Friendship, O. 20-6d 2w

FOR SALE:—One Mark Syers coal heater, also one coal heater No. 14. 1405 11th. 20tf

FOR SALE:—7 h. p. Indian, 1913, 4 h. p. Indian, 1912; 4 h. p. belt drive Harley Davidson, good condition; second hand. Davenport & Clansing. 1003 Gallia St. 17tf

FOR SALE:—Jersey cow, gives 4 gallon of milk each day. At 1113 13th. 17-3

FOR SALE:—Five room, two story house, bath complete. Inquire at 614 8th. 8tf

FOR SALE:—A choice list of desirable city property and farms. Several new houses, vacant and ready to move into, both on the hill and down town. A few choice building lots. Some business properties for investment. Property sold on easy terms. Loans arranged. Office Security Bank Bldg. Phone 1499. H. A. Bierley. 8-tf

GEO. W. GRIMES
Room 55 First National Bank Building.

Look this list of property over then call at my office and let me quote prices that will interest you.

Three desirable homes in excellent repair on New Fifth street.

A fine new home on Grandview avenue. Just ready to occupy.

One of the finest homes on the Hilltop, modern in all its appointments.

Three beautiful lots on Hutchins street.

A good home on High street.

A five room cottage on Seventeenth street.

A 7 room house on the corner of Sixth and Offnere.

20 fine lots 40 by 140 on a 60 ft. Boulevard, lots graded and sidewalks laid.

If you are interested I will be glad to show you this property and quote prices.

CALL PHONE 1209

FOR SALE:—Horses, colts and cows. W. T. Harr, Ohio and Rhoades Aves., New Boston, Home Phone 6 on 539. 30-tf

FOR SALE:—Cheap, folding bed couch. 1504 Gallia. 17tf

FOR SALE:—"Boarding" signs, at The Times Office. 4-tf

FOR SALE:—Small supply of stereotype mats. Better than paper for laying under carpets. The Times Office. 4-tf

FOR SALE:—Good coal heater, cheap. 1101 E. 9th. St. 18-3

FARMS FOR SALE:—Several farms for sale or trade. See me before buying. Office Room 6, Security Bank Bldg. Phone 1499. H. A. Bierley. 18-6

FOR SALE:—Peonies, strong roots, mixed 10 cents each, $1 per dozen. Hardy Phlox 10 cents each, $1 per 12. Tulips, single, 25 cents dozen, double, 35 cents dozen. M. D. Schmidt & Son, Florist, Dayton, O. 18-3

FOR SALE:—Or trade, a 130 acre farm, well improved, at Manchester, Tenn. Call 1226 9th St. 18-3

FOR SALE:—Pair of 3 weeks old Scotch Terriers, finest and best watch dogs in the world. Price right, 1230 15th St. G. W. Johnson. 18-2

FOR SALE:—Copies of law prescribing penalty for defrauding boarding houses. Ten copies must be posted in every house for proprietor's protection. Inquire at Times Office. Price per set of 10 25c. 12tf

McGARRY THE TAILOR

Suits to order from $25 up. Fit and workmanship guaranteed. Over three hundred styles to select from.

6) GALLIA STREET
Home Phone 5

We also do neat repairing, cleaning and pressing.

FOR SALE:—One of the handsomest electric automobiles in the city, four passenger, original cost $2700. Will sell for less than half. For particulars and to see the machine call at Stanley Pritchard's garage. 19tf

FOR SALE:—Second hand machinery bought and sold. Inquire of D. Labold & Company, 12th and Chillicothe Sts. 17-tf

FOR SALE:—5 room cottage, Baird avenue, gas, electricity, street assessment paid. Lot 40 ft. front, bath, nice barn. $2650.

5 room cottage, Washington St., $1450.

4 room cottage, Washington St. $1350.

5 room cottage, 10th St. $1500.

7 room two story, bath, Summit St., $3000.

5 room two story, bath, barn, $2950.

6 room two story, bath, Robinson avenue, $2800.

4 room cottage, Summit St., lot 35x120, $1950.

Lot 66 ft. front 6th St. $1400.

6 room two story, bath, 17th St., $3100.

5 room two story, bath, 20th St., $2500.

4 room cottage, gas, electricity, cistern, Terminals, $1,800.

6 room house, bath, Franklin avenue, $4100.

6 room two story, furnace, bath, street assessment paid, storm sheeted, $3300.

5 room two story 18th St., bath, $2550.

7 room two story, 9th St., near Chillicothe, $2800.

6 room two story on Hill, bath, $2700.

6 room two story, storm sheeted, bath, electricity, small amount down, balance monthly payments. P. W. Kilcoyne, 1218 Grandview avenue. Phone A 1408. 16-4

FOR SALE:—New 8 room house, corner Baird and 21st, with bath complete, pantry, cellar, china closet, sliding door, brick mantel, oak finish, oak floor, front veranda, rear porch, cement walks, nice corner lot, 40 by 120, street assessments paid. Phone Y 1387. 13tf

FOR SALE:—Baby cab, new. Phone 208. 1tf

FOR SALE:—Leather couch and three parlor chairs, in good condition. Call at 920 8th St. Home phone 1052. 20-3

FOR SALE: Alfalfa and mixed hay, loose, delivered. Mrs. Geo. Graham, 1805 Timmonds. Phone B 193. 20-3

FOR SALE: 5 room cottage, Logan St., wired throughout for electricity, oak floors, cistern, very convenient, $3100.

5 room house, Grandview avenue, bath complete and well built, $3000.

6 room house 17th St. Bath complete, $3300.

6 room house, Logan St., $3400.

Large house, Franklin Ave., slate roof, sheathed, an ideal home, $5000.

4 room cottage, Robinson Ave. Cistern, street assessments paid, above flood, for $2200.

If you are looking for a home I will show the above properties and others. S. S. Gidley, 1414 Offnere St. Phone Y 924. 18-2

FOR SALE:—7 room house, lot 30x120, complete bath, gas, pantry, cellar, large front and rear porches, an up-to-date home, on Hill Top.

6 room house, complete bath, pantry, cellar, cistern, front and rear porches, in Selby Terrace. $3300.

New 6 room house, complete bath, Grandview avenue. Property in all parts of the city. Miss A. M. Kidd, 1306 Center. Phone B 1165. 16tf

FOR SALE:—One game cock, year old, good stock. 2032 7th. 18-2

FOR SALE—Two eight ft. show cases and counters to match. Albert Zoellner, 3rd and Chillicothe. 16-3

FOR SALE:—"For Rent" signs, at The Times Office.

WANT A HOME?

Large, new 6 room house on Mound street, near Grant, bath complete, hardwood floors, electric wired, pantry, house is storm sheeted, street assessments paid, small cash payment down. $3500

Large 6 room cottage on Grant street, near Franklin, bath complete, wired, pantry, finished attic, large basement and laundry, furnace, cistern, a fine home. $4100

Large 6 room house Offnere street, near belt line, bath complete, sliding doors, reception hall, hall, large closets, pantry. $2900

Nice 5 room cottage on Oakland avenue, near car line, bath complete, pantry, china closet built in, front and rear porch, a nice home. $2700

Nice 6 room house on Center street, near Grant, bath, pantry, reception hall, sliding doors, cement porch, street assessments paid. Price $3400

New 7 room house, Waller and Kinney's Lane, bath, pantry, china closet built in, closets, trunk room, sliding doors, hardwood floors, reception hall, laundry, slate tubs, a fine home, vacant, easy terms. Price $4100

Nice 5 room cottage on Union street, pantry, cistern, large lot, $300 cash. Price $2000

Nice 4 room cottage on Eighth street, near Lincoln, water, gas, front and rear porch, easy terms. $1750

Large 5 room two story house on Campbell avenue, near Sixth, water, gas, cistern, pantry, front and rear porch, large barn, $300 cash. Price $2500

5 room two story on Waller street, bath complete, cabinet mantel, pantry, front and rear porch, $200 cash. Price $2300

Several nice small places on Chillicothe pike, near the city, fine for summer homes or chicken and fruit farms. Prices right.

Fine building lots on the Hill, also off the Hill on Sixth, Seventh and Fifth streets, near Offnere. Prices right.

Houses and lots in all parts of the city, cash or easy terms. Loans arranged.

WERTZ
724 FOURTH ST. PHONE 1497.

FOR SALE:—1913 model 7 h. p. Indian motorcycle, practically new; fully equipped; fine running order. Phone N 833. 29tf

FOR SALE:—120 light direct current generator, very cheap. See Orin Oakes at The Times office. 19-tf

FOR SALE:—"For Sale" signs, at The Times Office. 4-tf

FOR SALE:—6 months yellow pup bitch pup, fine strain, 1230 15th. G. W. Johnson. 18-4

FOR RENT

FOR RENT:—Furnished rooms for light house keeping, all conveniences, 529 3rd St. 4tf

FOR RENT: 2 furnished rooms, gentlemen only 1153 9th St. 4tf

FOR RENT: 2 furnished rooms, reference required. 709 John St. 11tf

FOR RENT: Furnished rooms. Apply 1608 7th. 18-3

FOR RENT:—4 furnished room, four unfurnished rooms, 539 Front St. 18tf

FOR RENT:—Furnished room, suitable for one or two gentlemen, 631 3rd St. 18tf

FOR RENT:—2 furnished front rooms for light house keeping in cottage, 1517 10th St. 18-3

FOR RENT:—Furnished room for light house keeping, 1020 Gallia. 18-3

FOR RENT:—Well furnished front room with board, modern conveniences, 530 4th, near Court. 18tf

FOR RENT:—Furnished or unfurnished rooms at 509 6th St. 18-4

FOR RENT:—Furnished front sleeping room, also two light house keeping rooms. Bath complete. 1024 Gallia. 20-3

FOR RENT:—Modern furnished front rooms, private entrance, gas, bath, electricity, suitable for man and wife, 1017 3rd St. 20-3

FOR RENT:—Nicely furnished front room, all modern conveniences, must furnish references. 1124 2nd St. 20tf

FOR RENT:—Furnished front room for gentleman, 1828 11th St. 20-3

FOR RENT:—Furnished rooms for light housekeeping, 1812 Gallia. Phone X-221. 20-tf

FOR RENT:—6 room house on rear of lot for small family. Inquire John Kilcoyne 11th and Lincoln. 20-3

FOR RENT:—Large front room, down stairs with bath, private entrance. 1124 Offnere. Phone Y 653. 16tf

FOR RENT:—One large light room in Elk building with heat and water. Call phone 100. 20tf

FOR RENT:—1 furnished room for light house keeping, 930 Gallia St. 20tf

FOR RENT:—Upstairs rooms, water and gas, suitable for small family. 14 Union St. 20tf

FOR RENT: Store room on 6th near Gay. Dr. Ruggles. 18tf

FOR RENT: 4 rooms, 1517 Gallia. 18-3

FOR RENT:—Furnished room for light house keeping, cheap, suitable for factory girls or man and wife. Corner of Front and Waller. 18-6

FOR RENT—Furnished room for one or two gentlemen. Call 525 3rd St. 18-3

FOR RENT:—Furnished room, private entrance. 836 11th St. 18-3

FOR RENT:—One nice furnished front rooms on 6th St. near Chillicothe for 1 or 2 gentlemen. 831 6th. 18-3

FOR RENT: Nice room with all modern improvements, 618 Washington St. 16tf

FOR RENT:—5 room house, 1114 3rd. See H. S. Cadot, agent, 225 Masonic Temple. 18tf

FOR RENT:—Furnished rooms for light house keeping, 1115 Gay St. Phone A 1178. 16tf

FOR RENT: Furnished front room, 1223 Grandview. 16-6

FOR RENT—7 room brick house 2123 8th St. All conveniences. $25 per month. Address Mrs. S. L. Smith, Quincy, Ky. 16-6

FOR RENT:—Furnished rooms, all conveniences 727 3rd. 11tf

FOR RENT: Furnished rooms, 1223 3rd. Phone B 795. 27-26

FOR RENT:—2 nicely furnished rooms, hot and cold water in room, bath, telephone, etc. 1024 2nd St. Gentlemen only. 23tf

FOR RENT:—Furnished front room with all conveniences, one half block from Gallia, 802 Union St. 23-tf

FOR RENT: Store room, corner 12th and Findlay, possession given first of October. W. J. Gins, corner 3rd and Gay. 17tf

FOR RENT: Two unfurnished rooms. Apply at 1832 11th. 17tf

FOR RENT: Three furnished rooms for light house keeping. 707 6th St. 17-3

FOR RENT:—5 room house, rear of 1120 Kendall avenue. Phone A 1196. 17tf

LOST

LOST:—Blue Serge coat from wagon in Portsmouth, had Masonic button in lapel. Phone H. M. Morton, Fullerton. Reward. 17-3

LOST:—Gold medal, inscribed "Cincinnati Hospital Training School." Reward for return to Tritscheller Plumbing Co. 18-2

LOST:—Silver mesh bag containing one silver dollar. Please call 448, Home phone. 20-3t

THE CITIZENS SAVINGS & LOAN ASSOCIATION COMPANY

with Assets of over HALF A MILLION DOLLARS has paid a 6 per cent cash dividend for 22 years.

Loans reduced and interest decreased to borrowers faster than any other plan.

ARTHUR L. HAMM, SEC'Y.
With Hutchins & Hamm. Rooms 21 and 22, First National Bank Bldg.

8 PER. CENT
MONEY to LOAN
MONEY TO LOAN
OHIO LOAN Co.
Room 23, First National Bank Bldg.
Phone 82

PLUMBING
THE SCHMIDT-WATKINS CO.
Plumbing, Gas Fitting and Heating
834 GALLIA STREET
Home Phone 578. Bell 383

Plastering
G. W. NETHERCUTT
Contracting Plasterer, Patch and Job Work A Specialty.
Lakeside, New Boston, Ohio.

McCarty & Loviner
Practical Plumbing, Gas, Steam and Hot Water Heating
All Work Guaranteed
HOME PHONE X 524
2103 GALLIA STREET

Looking Forward

The young man who looks forward to having his own business can best prepare the way by saving a part of his salary now.

The greatest reason for saving is that accumulated money is power—it confers the power of making money.

Many of our deposits are carried by men who are making ready for larger things.

The place to begin is here. Your pass book is ready. Why not star the account TODAY.

The CENTRAL NATIONAL BANK
609 GALLIA STREET. SAFETY AND SAVINGS

OBITUARY

William Barry.

The funeral services of the late William Barry were conducted at the St. Mary's church Monday morning by Father Goebel. Interment was made in Greenlawn. Among the out-of-town relatives summoned here were James Barry and Mrs. Gertrude Brammer of Birmingham. Mr. Barry was a member of the Owls and quite a number of this fraternal organization attended his last rites.

Vera Post

Vera, two-year-old daughter of Mr. and Mrs. Delford Post, of 2230 Seventh street, died Sunday morning at 6 o'clock, after a brief illness with pneumonia. The child was unusually bright and lovable and the parents are grief-stricken over its death. The funeral services will be conducted Tuesday afternoon at 2 o'clock, fro tothe home, by Rev. Mr. Maier. Burial will be made in Greenlawn. 10

Emma Pierce

Emma, one-year-old daughter of Mr. and Mrs. Sherman Pierce, of 105 Bond stret, died Monday morning from stomach trouble. The funeral services will be held Tuesday and the body will be shipped to Garrison, Ky., for burial.

John Henry Moore.

An attack of pneumonia fever claimed its victim, John Henry Moore, 1310 Union street, Sunday morning at 8:45 o'clock, when he passed to the great beyond, mourned by a wife and eight children, besides a host of friends whom he had made during his residence in Portsmouth since moving his family here from Lewis county, Ky., last February.

Mr. Moore was 58 years of age and was a Christian hearted man. He was born in Lewis county, where he lived on a farm practically all his life. His health failed him two years ago and since that time he has lived a retired life, moving his large family to Portsmouth to give them a chance at completing their education. Until ten days ago he was enjoying fairly good health, but a trip down town resulted in his contracting a heavy cold and from the very start but little hope was held out for his recovery. He passed away peacefully, fully conscious until the end and telling his good wife and children that he was not afraid to meet his Master, whom he had served with great zeal during his whale life.

Mr. Moore had the distinction of being the father of triplets, one of whom, Alice, died when she was seven months old. The other two are living. Mr. Moore is survived by his wife and the following children: Leonard and Garland, both of Lewis county, Ky., Stewart, John and Mrs. Hettie Thurman and Misses Rena and Amelia Moore.

The remains will be taken to Lewis county Tuesday morning for interment.

James M. O'Brien

After a short illness with neuritis, James Martin O'Brien a son of John O'Brien of Henley, died Sunday morning. He was 21 years of age and is survived by a father and mother and a brother. The last rites will be conducted Tuesday afternoon at the Catholic church at Henley with interment in the Culp cemetery.

Rosa Holsinger.

Pneumonia, Sunday, caused the death of Rose Holsinger, a one year old daughter of Perry Holsinger, of 851 Mill street. The remains were interred in Greenlawn cemetery Monday afternoon.

Charles Morris.

Charles, bright little three-year-old son of Mr. and Mrs. William Morris, 2223 Ninth street, died Sunday of uraemic poisoning. Two other children survive, Earl and an infant. The funeral services will be held Tuesday afternoon from the home.

ATTENTION ELKS.

Initiation followed by lunch and smoke, Wednesday evening at 7:30.

WM. J. MEYER, E. R.
adv 20-3

FOUND:—Sunday at St. Mary's church one large key. Owner call at Rectory and pay 10 cts. for this ad. 20-11

LOST:—Between 9th and Findlay and U. B. church, pair nose clip spectacles with rocket pin and chain. Return 1012 9th; reward. 20-2t

LOST:—Umbrella at Bigelow Sunday School. Return to Frank Revare, 511 Offnere. 20-3

LOST:—Pocket book containing $17.18. Ward Griffin, 1008 Front. Reward. 20-3

Will Open A Store

J. C. Taylor, of Fullerton, has taken a lease on H. A. Bierley's store room on Norfolk street in East Portsmouth and he will open a general store in it beginning Nov. 1.

For Life Insurance
CONSULT
FRANK M. BAGGS
Room 321 Masonic Temple
NOTARY PUBLIC

JOHN DICE
Undertaker
Calls attended to day or night.
O. E. KEAN, Embalmer
816-818 Fourth Street
BOTH PHONES

ROY C. LYNN
Undertaker and Funeral Director
Auto Ambulance Service
BOTH PHONES 11

F. C. DAEHLER CO.
Funeral Directors
—AND—
UNDERTAKERS
BOTH PHONES

GEO. PFEIFFER
Undertaker And Funeral Director
LADY ASSISTANT
Home Phone 211.
Bell Phone 331 R
722 CHILLICOTHE ST.

Miss Dolly Wise

She is here to answer any and all questions concerning love, matrimony, troubles, woes, etiquette, etc. Inquiries should be addressed to Miss Dolly Wise, care The Daily Times, Portsmouth, Ohio.

Miss Dolly Wise:—Will you please tell me if there is any place in town where superfluous hair can be removed by an electric needle. And if there is no place in town where can I go? And how can I get information concerning superfluous hair?

ANXIOUS.

There is no place that I know of in this city where superfluous hair can be removed. Put equal parts of ammonia and peroxide on the hairs and it will bleach them so they won't be noticed.

Dear Miss Wise:—What will cure my father of crankiness.

PAPA'S GIRL.

Sometimes loving him a whole lot is a cure, dear little "Papa's Girl." But I am sure you do that, anyway. Perhaps he has worries you know nothing about. Just make things at home as pleasant for him as you know how, so he will always be glad to see you and forget about being cranky.

Dear Miss Wise:—I have been keeping company with a young man quite a while, but suddenly discovered I like some one else. I have known this young man for as long as the other one. I don't wish to tell him that I don't care for him any more because I know he will be offended yet I want him to know. What shall I do?

KITTY.

Make yourself as unattractive to him as possible. Whenever he wants to come to the house or take you out, have some other engagement. He will soon discover that you no longer care to go with him and no doubt will cease to call on you.

Dear Miss Wise:—When I was a young girl I met a boy. We were very good friends and then we learned to love each other, but I did not think I liked him. He asked me to marry him, but I was so young and foolish as to refuse him. He then married another girl who was not a good girl, and then I found I was not happy and I was always comparing him with other boys and then I got a letter from him telling me he was not happy and finally, after quite a little correspondence I finally acknowledged I loved him and told him if he got a divorce I would marry him. Now if his wife were a good woman I would not have done this. Did I do wrong.

WORRIED WIFE.

Most assuredly you did. You had your chance once, and if this man's love for you had been the right kind he would not have married a girl who was not a good girl. You can't eat your cake and have it too. Neither can you change your fate back and forth just to suit your own convenience. You should help this man to be true to his marriage vows and not place temptation in his way.

Dear Miss Wise:—After my husband takes me to a dance that is the last I see of him except as he passes me in the crowd. This hurts my feelings dreadfully, but when I remonstrate he says I am only jealous. I think he is guilty of very bad manners, at least. Which of us is right?

MRS. T. D.

You are. The man should be told that he is an object of ridicule to all observers. It is not only the established etiquette, it is a matter of personal pride to a gentleman, to see that his wife's program is well filled, to dance the first, last and the supper dance with her, and to sit out certain numbers when she lacks a partner, or does not care to dance.

Dear Miss Wise:—I am a girl of 18 years, and I go with a man of 32 years. I think a great deal of him, and he, when with me, is very attentive and seemingly thinks a great deal of me. He owes me a letter and does not write, which he said he would. I am not writing, as I am afraid he does not wish to me. I am soon going to return and attend a dance where I shall meet him. He has kept no company with any girl but me for six months. How should I treat him? Shall I write before returning home?

MILDRED.

Perhaps when he sees you at the dance he will tell you why he didn't write. Be pleasant and courteous to him, neither too cool nor too friendly, and guide yourself by his actions. Do not write unless he has a very satisfactory explanation when you see him.

Dear Miss Wise:—I am a boy of 11. Will you please tell me how to clean a gray felt hat? Also, how to stiffen it without gumming the felt?

ARTHUR.

Put a little cold water into a saucer and add a few drops of ammonia. Sponge the hat with this thoroughly, after having brushed it free of dust. Then take a thick cloth, wring it out of cold water, lay it over the outside of the hat and iron it with a moderately hot iron until dry. When you pull away the cloth it will raise the nap and make it look almost like new. The ironing will also stiffen the hat somewhat.

SOCIETY & FASHION

Mrs. Nora Franklin of Pittsburgh, Pa., was the honor guest at a delightful little party Saturday afternoon at the home of Mrs. Frances Helfenstein and Miss Thyrza Spry, on Second street.

Mrs. J. Frost Davis and baby, J. Frost, Jr., will leave October 30 for Chicago to visit her uncle, Harry Ware, where Mr. Davis will also be a guest for a few days.

Mrs. Guy Thompson will be hostess at the Young Ladies' Sewing club meeting Friday afternoon at her home on Second street.

Mrs. W. G. Williams, who has been spending the past few days in Atlantic City, will return home the last of this week.

Miss Edna Davis is coming home tonight from Cincinnati, where she has been spending a few days with friends.

Mr. [illegible] of 1211 Eleventh street, has returned from Cincinnati.

The Clover club will meet Tuesday evening at the home of Mrs. Frank Moulton, who will have as assistant her sister, Miss Mabel Moulton, of Lucasville.

Samuel Hart, of Chicago, was the guest of Mr. and Mrs. Charles Hauck, on Offnere street, over Sunday.

John McConnell has gone home to Enterprise, Ky., at the end of several days' visit at the home of his sisters, the Misses McConnell, on Glover street.

Many Portsmouth club women are planning to go to Chillicothe tomorrow to attend the eighteenth annual convention of Women's Clubs which begins to morrow and continues until Friday. The program, which is just off the press, contains a number of unique features—notably, an art exhibit of the paintings of fifty of the best known American women artists, secured for this exhibition by Mrs. Melville Johnson, chairman of the art department, O. F. W. C. In connection with these pictures, Mrs. Loomis of Cleveland, vice-chairman of the art committee of the O. F. W. C., has arranged a very fine exhibit from studies of well known decorators of interior furnishings, porcelains and pottery. This exhibit alone is worth the trip to Chillicothe.

The musical arranged by Miss Emma Roedter, one of Cincinnati's foremost musicians and chairman of the state music department and for which she secured talented soloists from different parts of the state, is very fine. The program includes:

"The Ladies' Musical" of Portsmouth, . by a Charter Member
A brief resume of the 20 years just closed.
Mrs. Edgar F. Draper
Music
Prelude, in G minor (Rachmaninoff) Mrs. Edgar F. Draper, of Portsmouth.

Mr. Percy Mackaye will read his wonderful eugenics play, "Tomorrow." Many other features of interest combine to make this an unusually fine program.

Mrs. J. T. Carey's guests, Miss Blanch Whitton and Miss Shrewsbury, of Bluefield, W. Va., have gone home with Miss Thornbury to Catlettsburg after an enjoyable visit at the Carey home.

Mrs. J. C. Warnock passed through Portsmouth on her way home to Carter City, Ky., after visiting relatives in Columbus.

Miss Edith Hudson, who has been the guest of Misses Edna and Margaret Martin, in Cincinnati, for several weeks, will return home the middle of this week.

Mr. Fawcett, employed in the office of the superintendent at the Terminals, was the guest of friends in Columbus over Sunday.

Mr. and Mrs. William Sowers are expected home this week from Topeka, Kas., where they have been visiting relatives.

Miss Ethel Lowes, well known young woman employed at the Excelsior Shoe factory, was a guest at the home of Mr. and Mrs. William Robinson, 1315 Waller street, over Sunday.

Mr. [illegible] Hale, of Jackson, is the guest of Mrs. Edgar Hill at the home of Mr. and Mrs. T. C. Patterson, on Offnere street.

Misses Nora and Anna Merrill, of Park avenue, were the week-end guests at the home of their sister, Mrs. Howard Newman, on Second street.

The C. A. L. club will be entertained with a Hallowe'en party on Thursday evening, the thirtieth of October, at the home of Mrs. Eli Brown, on Third street.

Mrs. David Stahler will go to Jackson this week to visit at the home of Mrs. Thomas Washman.

Mrs. Samuel Johnson has gone to Connorsville, Ind., to visit her mother, Mrs. Caroline Herron.

Mr. and Mrs. F. J. Morgan will take their bright little son, David, to Cincinnati, tomorrow, where he will have his enlarged tonsils removed by Dr. Thrasher.

Ron Tyne came in off the road to spend Sunday at his home on East Fourth street.

Mrs. James Pryor, of Rushtown, was the guest last week of her son Jason Pryor, and daughter, Mrs. William Journey.

Mr. and Mrs. Holey and daughter Miss Ella Holey, of Ironton, are the guests of Mr. and Mrs. Clarence Coldiron, of Twelfth street.

Russel Cook of Ironton, who has been visiting here for the past two weeks with his mother, Mrs. William Cook, of Front street, has returned home.

Mr. and Mrs. Roy Blackwell and children, Miss Marcella, of Columbus, arrived here Sunday to be guests of his brother Mr. Reves, of Twelfth street.

Mrs. [illegible] of Mt. [illegible], is the guest of her daughter, Mrs. W. B. Caskett, 1100 Ninth street.

FISHER & STREICH; PURE DRUG CO.; WURSTER BROS.; F. C. MILLER; RED CROSS PHAR.; HAGAR PHAR.

Mrs. David Ballenger, of Dunlow, W. Va., is the guest of Mrs. Ella Meyers, of High street.

Mr. and Mrs. John Sowers and daughters, Misses Carrie and Merle, returned Saturday from an extended trip through the West, where they visited relatives in Kansas, Nebraska and Colorado.

Ellis Cropper, of Ninth street, is visiting at Nashtown, Ky.

Miss Mamie Myers, of Neals, Ky., who has been the guest of her sister, Miss Mae Myers and Miss Retta Hollan both of Ninth street, returned home.

Mrs. Elsa Knighton, of Columbus, is the guest of Patrolman James Dixon and wife, of 1612 Grandview avenue. It is Mrs. Knighton's first visit to her parents since her marriage.

Miss Ella Walker, of Columbus, who has been the guest of her parents, Mr. and Mrs. J. T. Walker, 1201 Scott street, has returned home.

Mr. and Mrs. David Jones and Mr. and Mrs. Emory Morgan, of Oak Hill, who have been visiting Miss Rachel Evans, of 811 Third street, for one week, have returned home.

Sanford Jones, of Jackson, who has been visiting Miss Rachel Evans, of Third street, has returned home.

Harold Rhodes, of Ninth street, went to Ashland, Ky., Saturday evening to spend Sunday with friends and relatives.

Mrs. Anna Teegarden and Mrs. Jennie Hixon, of Ninth street, will leave Tuesday for Augusta, Ky., on a two weeks' visit with friends.

Mrs. Nellie Moore and daughter, of Charleston, W. Va., are the guests of Mrs. Lizzie James, 1228 Ninth street.

Mrs. Lee Reeder and daughter, Miss Ollie, and Mrs. Joseph Reeder and daughter, of South Portsmouth, have returned home after a pleasant visit with Mrs. Miriam Koske, of Ninth street.

Master Cecil Leneger, five-year-old son of Mr. and Mrs. C. F. Leneger, of Third street, who makes his home with his grandmother at Rushtown, and who has been visiting his parents for several days, has returned to Rushtown.

Arthur and Peter Winn, of Pond Creek, who have been the guests of Alfred Stephens, of Ninth street, returned home Saturday.

Miss Monzie Buskirk, of Ninth street, left Saturday for Rome, O., where she will spend two weeks with friends and relatives.

Miss Violet Cooper, of Ninth street, left Sunday for Ashland, Ky., on an extended visit with friends.

Mrs. Nellie Marlow and two children, Paul and Earl, of Robinson avenue, left for Louisa, Ky., for a visit with relatives.

Miss Mabel Parnell, of Ironton, who has been the guest of her sister, Mrs. William Geswein, of Eleventh street, has returned home.

Mr. and Mrs. J. R. Clare and family, who have been living in Columbus, have removed to Indianapolis. They are located at Thirty-Eighth street and Senate avenue, in the Capital City.

Mrs. Jacob Bauer, of Eleventh street, is expected home from Cincinnati, where she has been visiting her son, John, and daughter, Mrs. Charles Taylor.

Miss Sallie Life, of Elkton, Va., will spend the winter with her sister, Mrs. A. S. Turner, of the Hotel Harris.

Rev. Martin J. Edwards and wife, of Selma, are visiting his mother, Mrs. Wm. McGowan, of 501 Market street.

Miss Frances McGowan, of 501 Market street, left Saturday morning for Grayson, Carter county, Ky., where she will visit among friends.

Mrs. W. D. James is moving from Timmonds avenue to her farm in Pike county. She will not build a home on the Hilltops. Judge James owned a fine farm near Wakefield.

Rev. Wm. Bowman and J. J. Hessler, of Vanceburg, passed through the city Saturday enroute for Peebles.

Mrs. E. D. Oakes, 1020 Franklin avenue, and her sister, Mrs. Joe Tatman, of Second street, left Saturday morning for a visit among friends in Columbus.

Mrs. W. D. Hess and daughter, Helen, have returned from a five weeks' visit at Kansas City with Mrs. Hess's brother, Howard Miller.

Mrs. C. P. Tracy of 1229 Grandview avenue has returned from Rochester, N. Y., where she visited relatives and friends for several weeks.

The Hamilton Whist club will meet with Mrs. John Boer Tuesday afternoon.

REQUESTED RECIPES

(By Miss Dolly Wise)

Grape Butter.

Boil selected ripe grapes until soft; run through a colander to take out the seeds and skins. To a quart of the pulp use one-half, three-fourths or one pound of sugar. Boil until the juice drops like honey. Another way: I add a large cup of fine apple sauce made of grape pulp, and proceed as above.

Never Fail Doughnuts.

Somebody asks for never fail doughnuts. Use one cup of sugar three eggs, one cup of sweet milk, two teaspoons baking powder, flour to make a medium stiff dough. These are cheap and delicious, as they take up no fat.

Pumpkin Pie.

Two and one-half cups pumpkin, tablespoonful syrup, teaspoonful melted butter, teaspoonful ginger, half teaspoonful salt, yolks of two eggs, and sugar to taste, (nearly a cupful) beat together, add two cups of sweet milk and lastly beaten whites of two eggs. This makes two pies and it is fine, never fails.

The New Hope class of the First Baptist church will meet Thursday evening at the home of Mrs. Ira Brumfield, on Robinson avenue.

Mr. and Mrs. Fred Manning returned to Portsmouth last evening, from Columbus, where Mrs. Manning had been undergoing treatment in a hospital for the past three weeks. She recovered nicely from a recent operation and was able to return home yesterday.

Mr. and Mrs. Paul Daily spent Sunday at the old Daily home near Sargents, returning home last evening.

Mr. Ernest Kelley spent Sunday with friends in Waverly.

The ninth annual reunion of the Sineum, Turner and Yeley families was held Saturday at the home of Mrs. B. W. Yeley, at Wait's Station, in celebration of the sixty third birthday anniversary of Mrs. Yeley. Seventy was the number of relatives who attended from many places around this locality, each one taking along well filled baskets. Among those from Portsmouth were Mr. and Mrs. John Sowers, Misses Carrie and Myrle Sowers, Mrs. Bertha Sowers Wheeler and daughter, Miss Fern Curry Wheeler, Mr. A. C. Swickert, Mrs. Philip Pfarr and three children, Mrs. Laura Daniels and nephew, Paul Nichols.

Miss Harriet Mackoy and Mrs. J. N. Hudson, of Wheelersburg, have returned home from a two weeks' trip. They went to Lima, where they attended the State Sunday school convention, then to Toledo, Detroit, Ann Arbor, Windsor, Canada, and visited Mrs. Henry Grady in Columbus, enroute home.

The Buckeye Kensington club will meet with Mrs. T. M. Patterson of Ninth street, Wednesday afternoon.

Messrs. George and William Gableman and the latter's baby daughter, Nelle, spent Sunday in Waverly, as guests of their parents, Mr. and Mrs. Philip Gableman. Their sister, Miss Petrea, of the O. S. U., was also home for a short visit, returning to Columbus this morning.

Mrs. Charles Fetter has gone to Petersburg, Va., to spend a few weeks visiting relatives and to attend the wedding of a niece.

Miss Bess Pixley will be hostess at Thursday afternoon's meeting of the Scioto Bridge club.

Mrs. Jerry Dixon and children, Virginia and Herman, and Mrs. John Thompson and daughter, Gladys, spent Saturday shopping in Cincinnati.

Mrs. Ernest T. Kirker, of Ripley, will spend a few hours with friends here Tuesday on her way to Chillicothe to attend the meeting of the State Federation of Woman's Clubs.

Mr. and Mrs. Essenbach, of Amherst, are guests at the home of Rev. and Mrs. Lindenmeyer.

Mr. and Mrs. B. G. Harris and Mr. and Mrs. David Thomas will go to Jackson, Friday, to attend the Eisteddfod.

The Sew and Sew Club will hold the next meeting Wednesday afternoon, October twenty-ninth, at the home of Mrs. Wilson McCain.

Mrs. Kranky—"A friend of mine the other day was telling me how she used some kind of a soap in cool water and did all her washing so quickly. I say, 'What is done quickly is done slackly.'"

Anty Drudge—"Well, I know the kind of soap she was speaking about. It was Fels-Naptha Soap, and nothing that is done with Fels-Naptha Soap is done slackly. It does the best work I ever saw. I buy it by the box and use it all the time for everything."

No dirt is too hard for Fels-Naptha Soap to get rid of and you don't have to help it by hard rubbing or scrubbing, either. It works for you in cool or lukewarm water; makes clothes sweet, clean and white without boiling. It does all kinds of housework in half the time with less than half the bother. Freshens up everything it touches.

Buy it by the box or carton. Easy directions are on the Red and Green Wrapper.

Fels & Co., Philadelphia.

YOU'RE BILIOUS AND CONSTIPATED! LIVER IS SLUGGISH—DIME A BOX

CANDY CATHARTIC
Cascarets
10 CENT BOXES—ANY DRUG STORE
ALSO 25 & 50 CENT BOXES
WORK WHILE YOU SLEEP

Furred tongue, Bad Taste, Indigestion, Sallow Skin and Miserable Headaches come from a torpid liver and constipated bowels, which cause your stomach to become filled with undigested food; which sours and ferments like garbage in a swill barrel. That's the first step to untold misery—indigestion, foul gases, bad breath, yellow skin, mental fears, everything that is horrible and nauseating. A Cascaret tonight will surely straighten you out by morning—a 10-cent box will keep your head clear, stomach sweet, liver and bowels regular and make you feel cheerful and bully for months.

Don't forget your children — their little insides need a good, gentle, cleansing, too, occasionally.

Mrs. Pauline Esselborn, of Gallia avenue, entertained a few friends this afternoon, honoring Mrs. Nora Franklin, of Pittsburg, Pa., who is visiting her brother and sister-in-law, Mr. and Mrs. Wells A. Hutchins.

The Central Presbyterian Coffee Social will be held Thursday afternoon, at the home of Mrs. Charles Hauck on Offnere street. The assisting hostesses are Mesdames Leonard Siegmann, John Brandel and Mame Murray.

The first of the fall meetings of the All Saints Choir Fund society was held this afternoon at the home of Mrs. J. D. Bridges, who was assisted by Mesdames Samuel Gilbert, Robert Bayes and George Thomas. The rooms were filled with members, many of them bringing guests. The afternoon's pleasure consisted of art needlework, followed by refreshments.

Miss Bracie Rigdon, a teacher in the public schools at Friendship, spent Sunday in this city the guest of Mrs. John Clark.

General and Mrs. Jacob Smith, who have been visiting in the South, are now the guests of friends in Chattanooga.

Miss Mary Davis, of Eleventh street, has been called to her home in Wesleyville, Ky., by the illness of her parents.

George D. Sender, who has been in the East for several weeks will arrive home the last of the week.

William E. Stanton of Hamden is the guest of his sister and brother-in-law, Mr. and Mrs. Louis E. Distel, of Grimes avenue.

Miss Sophie Caldwell of Los Angeles, is being entertained for a few days by Mr. and Mrs. W. M. MacCleary of Franklin avenue.

Miss Sarah Reilly has accepted a position as stenographer in Miller, Miller and Searl's offices. She succeeds Miss Esther Shay, who Monday accepted a similar position in the office of the Selby Shoe company.

Miss Petrea Gableman, of Waverly, visited Portsmouth relatives and friends Sunday. She returned to the Ohio State University Monday.

Writing to local friends, Miss Mary Smith of Quincy, Ky., formerly a Portsmouth girl, states that she is well pleased with her environments in New York, where she is taking a course in voice culture.

Ida Youngman, of Waller street, spent Sunday in Cincinnati, the guest of relatives and friends.

Miss Blanche Doyle, of Gallia street, returned home last night from a week's visit with Mr. and Mrs. Albert Sennebeck, of Columbus. Mrs. Sennebeck was formerly Miss Ethel Quested, of this city.

Mr. and Mrs. William Thomas, Mr. and Mrs. J. D. Dixon and family, Mr. and Mrs. Charles A. Kaut, daughter Mary and son, George, were entertained Sunday evening at dinner by Mr. and Mrs. Fred Thomas, of Grandview avenue. Music by Miss Mary Kaut was greatly enjoyed by all.

Mrs. A. L. Betts of Manchester is the guest of her sister and brother-in-law, Mr. and Mrs. D. L. Pennywitt, of Offnere street.

40 to 50c Values in Shirting Flannels 35c

Suitable for both Waists-Shirt Waists and Shirts for only

In this assortment are stripes, embroidered effects, etc. in Blue, Tan, Gray and White grounds with neat effects that are serviceable for winter wear.

You will find this bargain at the Dress Goods Department.

New Patterns in All Wool Challis for only 50c yard.

CHINCHILLA FOR CLOAKINGS

It's this season's best selling article for children's and Ladies' Coats.

Price $3.00 to $4.00 per yard.

Navy, Brown, Gray, Green, Red.

NEW BROCADED SILKS

Come and see the new patterns and the choice colorings we are now showing you. 36 to 42 inches wide.

Price: $1.50 to $3.00 per yard.

"CREPETINE" Have You Seen It?

It's a crepe weave and looks like ratine. It will wash and it's a splendid cloth for children's school dresses. All colors, 27 inches wide.

Price only 25 cents per yard.

PLAID DRESS GOODS

New patterns in these dark color plaids that you will want for your new skirt are here in a good assortment.

Price: $1.00 to $2.50 per yard.

Just Received

Our assortment of new Steiff Character Dolls and Animals for the children's Xmas gifts. You might think it a little early to buy them but many are doing so. Come and see what natural faces these imported German toys have.

Buy your Winter supply of Blankets now. The assortment is at its best and the values are greatest now.

Children's Shoes that give service

Marting's PORTSMOUTH O

Children's Shoes that fit properly

Comb Sage Tea Into Gray Hair

Darkens Beautifully and Restores Its Thickness and Lustre At Once.

Common garden sage brewed into a heavy tea with sulphur and alcohol added, will turn gray, streaked and faded hair beautifully dark and luxuriant; remove every bit of dandruff, stop scalp itching and falling hair. Mixing the Sage Tea and Sulphur recipe at home, though, is troublesome. An easier way is to get the ready-to-use tonic, costing about 50 cents a large bottle, at drug stores, known as "Wyeth's Sage and Sulphur Hair Remedy," thus avoiding a lot of muss.

While wispy, gray, faded hair is not sinful, we all desire to retain our youthful appearance and attractiveness. By darkening your hair with Wyeth's Sage and Sulphur, no one can tell, because it does it so naturally, so evenly. You just dampen a sponge or soft brush with it and draw this through your hair, taking one small strand at a time; by morning all gray hairs have disappeared. After another application or two your hair becomes beautifully dark, glossy, soft and luxuriant and you appear years younger. For sale by The Fisher & Streich [illegible], Sixth and Chillicothe.

Complete Line of ARROW SHIRTS Now Here $1.00 AND UP

Fifth and Chillicothe Haas.

BIG REGISTRATION IN PEERLESS CITY

Twenty-eight out of 29 voting precincts in the city show a total registration of 7,773 (unofficial), the poll book only was unaccounted for by the board of elections Monday.

Friday and Saturday's registrations were unusually heavy. Many transfers were made owing to a division of several of the precincts. The following is an unofficial list of the registration to last two days, the transfers and total registration of the precincts that have been certified into the board of elections:

First Ward.

Precinct B—Reg. 68; trans. 42; total 296.

Precinct C—Reg. 51; trans. 27; total 246.

Precinct D—Reg. 45; trans. 14; total 142.

Precinct E—Reg. 44; trans. 12; total 317.

Precinct F—Reg. 41; trans. 118; total 272 (Split precinct).

Second Ward.

Precinct A—Reg. 47; trans. 22; total 318.

Precinct B—Reg. 31; trans. 36; total 231.

Precinct C—Reg. 29; trans. 16; total 224.

Precinct D—Reg. 41; trans. 35; total 223.

Precinct E—Reg. 39; trans. 33; total 301.

Precinct F—Reg. 28; trans. 9; total 209.

Third Ward.

Precinct A—Reg. 69; trans. 36; total 362.

Precinct B—Reg. 40; trans. 28; total 353.

Precinct C—Reg. 36; trans. 11; total 216.

Precinct D—Reg. 32; trans. 31; total 231.

Precinct E—Reg. 40; trans. 17; total 283.

Fourth Ward.

Precinct A—Reg. 13; trans. 16; total 261.

Precinct B—Reg. 31; trans. 14; total 240.

Precinct C—Reg. 37; trans. 33; total 238.

Precinct D—Reg. 47; trans. 15; total 432.

Precinct E—Reg. 44; trans. 19; total 300.

Precinct F—Reg. 54; trans. 35; total 339.

Precinct G—Reg. 37; trans. 6; total 200.

Precinct H—Reg. 74; trans. 11; total 217.

Precinct I—Reg. 26; trans. 3; total 149.

Precinct J—Reg. 24; trans. 10; total 404.

Precinct K—Reg. 35; trans. 17; total 417.

Precinct L—Reg. 35; trans. 8; total 206.

Frunk At The Depot

Officer Rome Arthurs found Earl Basham at the N. & W. depot Monday afternoon, so drunk he could not move around and had him locked up.

Miss Mayme Faivre, teacher in the Union street school building, was absent from her desk Monday on account of an operation which her sister, Mrs. Charles Huber, of Third street, successfully underwent at the Hempstead hospital.

On Way To Dayton.

J. C. Fox, construction engineer of the C. & O., passed through South Portsmouth, Monday, on his way to Dayton, Ky. A new passenger station is to be built there to replace the one recently destroyed by fire.

The Dayton Construction Company will begin pouring cement Tuesday for the first floor of the new Lincoln street school building that is going up on the Hilltop.

SHOE SHOP SOLD

A deal is now pending which will be consummated upon the arrival of a representative of the Fleming Shoe Machinery company of Columbus, whereby F. W. Hunter, the shoe repairer of Chillicothe street, near Fourth, will come into possession of the shoe repair shop on Gay, near Gallia, at present owned and operated by William Ellison. Terms have been agreed upon, and all that remains to close the deal is the transfer of certain papers from the Columbus firm to the new owner.

Mr. Hunter intends to operate both places. A competent man will be put in charge of the shop on Gay street, and the same careful and courteous attention will be accorded its patrons as is characteristic of Mr. Hunter's methods. He will make some changes at the new place that will make it one of the most modern and up-to-date repair shops in the city.

Young Ellison opened the Gay street shop about five months ago, and has built up a thriving business.

Fixing Up The Pike

Under the supervision of J. Frank Rickey, work of tearing up the pike through Harrisonville was commenced Monday. The thoroughfare is to receive a heavy coat of limestone and will make it one of the finest strips of driving in the county.

Mrs. R. T. Brugh and daughters Edith and Katherine, of Roanoke, Va., are visiting at the home of Mr. and Mrs. H. L. Micked of East Third street.

Mr. Neil Sullivan went to Cincinnati, Monday, to spend a day or two with friends.

WINNER IN THE WRITING CONTEST

Several weeks ago Supt. Frank Appel, of the local schools, inaugurated a best writing contest, which he had figured out would improve writing in the public schools.

The winners in the first contest were announced in sixteen elementary grades Monday and they are as follows:

Robert Kennedy, 8 A, New High school.

Purcell Black, 8 A, Eleventh street school.

Edith Davis, 7 A, Highland school.

Merle Hall, 7 B, Highland school.

Gordon Cox, 6 A, Highland school.

Gladys Williams, 6 B, Eleventh street school.

Elizabeth Deitz, 5 A, Highland school.

Leona Kemp, 5 B, Highland school.

Jennie Griffin, 4 A, Union Street school.

Pearl Bartron, 4 B, Highland school.

Edward Hanan, 3 A, Fourth street school.

Curtis Dalton, 3 B, Eleventh street school.

Hattie Glascock, 2 A, Fourth street school.

Ruth Thomas, 2 B, Union street school.

Frederick Lauffer, 1 A, Fourth street school.

Donald Blake, 1 B, Campbell Avenue school.

FALL BRINGS ON AN APPENDICITIS ATTACK

A fall from a bicycle suffered Sunday by Ralph Weeks, 11 year old son of Mr. and Mrs. Henry Weeks, of Fourteenth street, apparently was not attended with serious results.

Two hours later, however, Weeks complained of severe pains in his right side. A physician was summoned and an hour later Weeks was on the operating table undergoing an operation for appendicitis.

The fall from the wheels it is thought aggravated his condition and brought to light symptoms of appendicitis that had lain dormant under normal conditions. Weeks was resting easily Monday afternoon.

Pay Out Money On Public Improvements

First and final estimates on the Eighteenth street paving was allowed S. Monroe & Son company Monday by the boards of control, amounting to $1,547.07. Estimates on Summit, Eighteenth and Twentieth streets of $2,742.74 each were also allowed to the same contracting firm.

Making its twelfth installment, the Nicola Building company drew $7,000 Monday, making a total payment to date of $38,635, and a balance of $15,500.

The New York Continental Jewel company paid J. A. Grimes as sub-contractor, laying the distributing mains, $3,207.48; amount paid to date $61,196.47, and a balance due of $12,553.

Curtis & Sinnaway drew $5,000, the fourteenth installment, making amount paid to date $49,994.52 and a balance of $9,515.48.

Karnival Wind-up; Plan For Future

There will be a meeting of the executive committee of the Korn Karnival tonight to wind up the affairs of the recent exhibition held here. President Rode stated that arrangements will be made to pay all bills tonight. A date for a banquet and mass meeting will also be selected. Enough money is on hand to pay all bills.

A league of cities in the Scioto Valley for street fair promotion will also be discussed.

It is proposed to have Circleville, Chillicothe, Portsmouth and Ironton in the circuit.

It is planned to have the cities form a company and possibly purchase outright attractions like a merry-go-round, ferris wheel, etc. for the carnivals. These could be stored when not in use.

BUILDING PERMITS

Permits issued at the city offices Monday were:

Sanitary sewer taps, Fred Lang, Gallia and Lincoln, 6-room dwelling; John B. Rottinghaus, four 4-room dwellings.

Building permits: Frank Dinsmore, Franklin avenue, between Seventeenth and Nineteenth, $4,000; Isaac Mead, contractor, William Wilson, 3-room dwelling, 1122 Sixteenth street, $200; John F. Church, contractor.

ORDER NEW TRUCK

B. Augustine & Company, local wholesale grocers, have placed an order with Agent Will J. Friel for a Ford automobile truck. It will be delivered Saturday, Oct. 25.

Dr. F. H. Williams of Waller street returned home last evening from a business trip to Cincinnati.

CONTRACT FOR LIMESTONE

Official award to furnish 1400 tons of limestone for the Gallia pike was made to the Peebles Stone company at their aggregate figure of $1195. The prices on the various grade of limestone were 55, 50 and 25 cents. The shipments are to commence at once and the stone is to be distributed on their arrival as the pike is in shape to receive it.

CARD OF THANKS.

We wish to thank our many friends who were so kind to us during the death and burial of our beloved father and brother, Edward Vallance. To Rev. Brooks and Rev. Hamilton for their consoling words and to the singers for their sweet music, and to the B. R. C. A. for their loving kindness and respect they have shown.

The Sisters:
Mrs. Lizzie Nolan,
Mrs. Jennie Womack,
and children,
Arthur Vallance,
Hubert Vallance,
Ella Vallance. adv 20-1t

Leaves On Trip.

Paul Walker went out on his first trip today for the Portsmouth Veneer & Panel Co. Mrs. Walker has gone to Waverly to spend several days with her parents, Mr. and Mrs. Wm. Scharenberg.

Trader is Busy.

John Jones of Quincy, Ky., is in the city on a business trip. He reports that H. N. Bally of Fullerton has arrived at Quincy with his fleet of trading boats and is cleaning the community of rags, bones and iron.

Local Ministers Against Russellism

The Ministerial Association, at its meeting Monday morning, discussed "Russellism," a cult that has quite a few followers in Ports mouth and many other cities.

A committee composed of Revs. T. H. McAfee, C. S. Brooks and J. W. Hanning was named to draft a resolution on "Russellism" in Portsmouth. It will make its report at the association's next meeting.

At today's session Rev. Brooks had an open discussion on the subject and at times it waxed quite warm. "Russellism" was decried by the ministers who went on record against it.

Rev. Brooks, in his talk today, frequently quoted the Brooklyn Eagle, a paper that was sued for $100,000 by Pastor Russell, who eventually lost out in the higher court.

WHEN BAER HUNTED FOR VENTRILOQUIST

Officer Jake Baer was patrolling up Gallia street on a dark and stormy night when an appealing voice, apparently coming from the High School building, shouted "Jake, Oh! Jake, Come here quick."

Jake lost no time. He darted towards the school building, his steps being quickened by another cry of "Hurry up, or you'll be too late."

Jake hunted and hunted, almost climbing the sides of the building in his haste.

Then from a man out on the sidewalk came a call, "Come on Jake, there's nothing doing."

And Jake learned that Indian Joe was some ventriloquist.

1,500 UNIFORM JUNIORS ARE COMING TO CITY

Portsmouth will be a tented city the last week of August, 1914, when the state encampment of the Junior Order of the United American Mechanics assemble here. According to present announcement, fully 1500 Juniors, fully uniformed, will be here. The members of the local council are now casting about for a site on which to stake their tents. There are several locations under consideration, but none fully comes up to the required demand.

The assembly will represent the military branch of the Jr. O. U. A. M., and according to local juniors, the two regiments in Cincinnati will charter a steamer, being joined in the Queen City by the Hamilton regiment. Word has been received that regiments 1, 2 and 3 are sure to be here, with every company fully represented. Not less than 1500 men are expected, and it is an infallible rule that every person attending the encampment wear the military suit. The local military team have received their new uniforms, and they made a striking appearance in the Korn Karnival parade when they wore them for the first time.

The drill team will journey to New Boston tonight where an attempt will be made to organize the camp into a military branch. The members of the local camp will meet at their hall, Findlay and Ninth streets, this evening and go to New Boston in a body.

GRAY ENGINES.

Tom Burt, agent for the Gray Motor company, has sent them a photo of his booth at the Karnival with the stationary and marine engines running at full speed. Tom is very proud of the line points in these engines, such as easy starting, quiet, steady running and economy of fuel. In these days of running eight hours each, there was not a single stop for adjustment or repairs. These engines elicited no end of favorable comment from those who saw them. The Gray is a high grade engine, and reasonable in price. The stationary is very popular for farm and shop work, while the marine is a great favorite for boats. In the local harbor there are 28 Gray engines. More than half our local motor boats are equipped with the Gray. In the photo the engine is in a large boat and the propellor is revolving at its highest speed. adv. 1t

RIVER NEWS

Rains of Sunday and Monday were apparently only local, and despite the predictions of many local citizens, the river is falling. The stage is about four feet. Rains above, if any, will not materially affect the local stage.

The boat schedule: Klondike for Rome, 2 p. m.; Greyhound for Huntington, at 3 p. m.; Chilo for Cincinnati, 5 p. m. Tuesday.

Taken To Pen.

Sheriff Eckhart took George Williams, the colored man, who plead guilty to pocket picking to the penitentiary today.

Going To Chicago.

Roy Bittner will leave Tuesday for Chicago to take a position with a Windy City publishing firm.

Back On the Job.

Sumner Wallace, fireman on the N. & W., who has been taking a vacation for seevral days, will resume his run on the Cincinnati division Tuesday.

Mr. Muck Home.

Francis Mack, manager of the Lyric theatre, has returned from a few days' business trip to Chicago and Cincinnati. While away he made arrangements to bring several big pictorial features to this city.

Caught 10 Salmon.

J. R. Smith, better known as "Tidy," of Campbell avenue, proudly exhibited a string of ten pink salmon to his friends Saturday, which he caught at the dykes.

Buys Residence.

Attorney Mark A. Crawford has sold a piece of property at 2236 Eighth street to W. C. Bussa. The latter will occupy the dwelling in the near future.

LOUIS L. HACQUARD
WHEELERSBURG
UNDERTAKER
Calls attended to day or night.
L. J. SNYDER, Embalmer
Home Phone No. 34

NEW GOODS JUST ARRIVED
Sour Kraut.
Pigs' Feet.
Pickled Pork.
Fresh Butter and Eggs.
Mackerel and Codfish.
Sweet Mixed Pickles.
Jumbo Pickles.
Bulk Apples and Potatoes.
Scioto County Water Melons.
Pancake Flour and Buckwheat.
Corn, Peas and Tomatoes.
Tea, Coffee, Sugar and Spices.
Flour, Lard, Hams and Bacon.
Prices and quality correct.
Give us your orders early and save the difference.
J. J. BRUSHART
THE CASH GROCER
921 Gallia Street

NOTICE!
Stone's Wrapped Cakes
ALWAYS FRESH
Sold exclusively by the
MODEL GROCERY
BRUCH & HURTH
GALLIA AND SINTON

The Melancholy Days have come-the saddest of the year

All out of doors is a constant reminder of the change of seasons—of the coming of chill and wintry blast to supplant the balmy southern breezes of the past few months. And as nature puts on her Autumnal garb mankind must likewise be attired in seasonable wearables.

This is the time of year to be thinking about fleece goods of all kinds. No woman of Portsmouth should delay supplying her needs of Fall Cotton Goods. Now our line of goods is complete—in a few weeks the assortments will be broken.

Procrastination is not only the thief of time but it is also the thief of many splendid buying opportunities. We urge you to shop early in the week and early in the day.

NEW COTTON GOODS

27 inch Fleece Goods at.....10c, 12½c and 15c

We have a large assortment in these different qualities—Dark Grey and Blue patterns for dresses and skirts. Persian patterns for dressing sacques and kimonas and the usual designs for children's kimonas.

EIDERDOWN 27 INCHES WIDE AT 35c PER YARD.

The finest Eiderdown, we believe, on the market for the price. It is so soft and fleecy and looks like wool. Our line of colors is larger than ever insuring to every customer the combination of colors best suited to her. We highly recommend this for ladies' kimonas and men's bath robes.

We also have the frogs and cords to match the Eiderdown.

Our new line of 36-inch Percales is in, making a great showing. When you think of buying new percale aprons or house dresses come to Anderson's for the best quality Percale, at 12½c per yard.

HAVE YOU EVER HEARD OF THE GOOD QUALITIES OF EDEN CLOTH?

This cloth is guaranteed to be the best wash flannel on the market. It is ideal for waists, pajamas and night gowns. The colors are fast and the fabric is sure to last. Let us show you this cloth. 28 inches wide at 15c per yard.

Our line of Ginghams, Outing Flannel and Fleeces have been increased by recent purchases in New York. We invite your attention to our new merchandise—the prices are right and the quality is the best.

The Anderson Bros Co.
COR. CHILLICOTHE & THIRD STS.

NEW DRESS NOVELTIES

New Brocade Suitings 36 inches wide, per yard 50c

Fancy Brocade Silk Crepe, 40 inches wide, Navy, Copen, Light Blue, Tan, Grey and Brown at per yard $1.50

New Silk Ratine, 40 inches wide, Blues, White, Brown and Grey, special, per yard $1.00

Fancy Brocade Velvets, new shades, per yard .....$1.15 and $1.50

All Wool Eponge, 56 inches wide, Blue, Brown, Grey, at $1.50

Figured Silk Ratine, 36 inches wide, Brown and Mahogany, per yard $1

Silk Poplin, 26 inches wide, all shades, worth 75c yard. At per yd 50 and 55c

A. Brunner & Sons
Arcade Dry Goods Store.
Phone 111 909-911 Gallia St.

MEN'S MISSION

Two eloquent and learned priests of the Holy Cross order, Reverend Fathers W. James Donahue and Jas. J. French, concluded Sunday a mission for women. In the evening they began another exclusively for men. All Catholic men should attend this mission and every other man is cordially invited to it.

ST. MARY'S CHURCH
FIFTH AND MARKET STREETS

SERVICES: 5:00 AND 8:00 O'CLOCK IN THE MORNING AND 7:30 IN THE EVENING. STANDARD TIME.

Barracks Dedicated By Salvation Army

A large crowd attended the dedicatory services at the new barracks of the Salvation Army on West Second street Saturday evening. Fully 150 persons were present, and the meeting was one of the most enjoyable ever held by the Army in this city.

Conrad Gasdorf, a Cincinnati evangelist, was secured as the principal speaker for the occasion, and he preached a stirring sermon on the subject, "How Shall You Escape If You Neglect So Great a Salvation?" Special music featured the evening's services.

The Salvation Army has made fine progress in Portsmouth since it has been under the leadership of Captain Hazel Mehling and Lieut. Alma Zillner, and recruits are being added daily to the faithful little band.

The meetings yesterday were well attended, the Saturday evening meeting arousing unusual interest in the work of the army. Open-air meeting was held at the Lower Market square esplanade yesterday morning at 10 o'clock, Sunday school at the barracks at 1:30 in the afternoon, open air meeting in York Place at 3 o'clock, open air meeting at the Government square at 7 o'clock in the evening, followed by services at the barracks at 8 o'clock.

Brigadier Dunham, of Cincinnati, who was expected in Portsmouth yesterday, sent word that he could not come, but that he would be here on an inspection visit November 1 and 2.

ONE WOMAN CAN VOTE

One woman at least in Portsmouth is qualified to exercise the prerogative of voting for members of the Board of Education.

Mrs. Bertha Nourse, 410 Campbell avenue, wife of C. E. Nourse, registered in Precinct D of the Fourth Ward Saturday. She is the wife of C. E. Nourse, candidate for the Board of Education on the Republican ticket and a prominent contractor.

There may be other women in the city entitled to vote, but the election board is unaware of their names.

MANLY CHURCH NOTES

Despite the inclement weather, the services at Manly M. E. church were well attended Sunday. There were 411 in Sunday school. Chester Davisson was chosen to represent the Sunday school at the Anti-Alcohol convention to be held at Columbus this week. E. F. Rideout was chosen to represent the Epworth league and Rev. L. I. Hart to represent the church.

On Tuesday afternoon the Woman's Home Missionary society will meet with Mrs. J. D. Jordan, 1661 Eleventh street.

Tuesday evening the committee on church improvement will meet in the church basement.

The teachers' class will hold a fifteen minute session at the close of prayer meeting Wednesday night.

On Thursday evening the first grades of the Sunday school will give an oyster supper in the church basement.

On next Sunday night Rev. Hart will begin a series of sermons on "Why I Believe the Bible."

Accuse Youth Of Stealing An Auto

Following out a practice started some years ago enabled Marshal John Yabrans of Waverly to nab two suspects as automobile thieves at Waverly Saturday, and they are now being held at the Waverly jail awaiting the arrival of officers from Springfield, who will take them back to Springfield to face a charge of grand larceny.

For some years past it has been the policy of the Waverly marshal to jot down the number of every foreign automobile entering or passing through Waverly. When Frank Caldwell, a former Waverly lad, and his youthful companion drove into Waverly last Friday with a large touring car Yabrans entered the number of the car on his list.

Saturday morning he received a circular letter from the Springfield police department asking him to keep a sharp lookout for a car stolen in Springfield earlier in the week. Referring to his list, he discovered that the number on the stolen car tallied with the number on the machine driven by Caldwell. He accordingly got into communication by telephone with the Springfield chief of police, who ordered the arrest of the pair of alleged thieves and their detention until an officer could arrive and take them into custody. The officer is expected to arrive today and the two lads will be returned to Springfield at once.

Young Caldwell is an adopted son of former U. S. Secret Service Detective George Caldwell of Waverly, and made his home at Waverly until a few years ago. He was located in Columbus until a short time back, when he came to Portsmouth to work on the construction gang of the Portsmouth Telephone company. He was located here about a month, leaving here about two weeks ago. The arrest caused quite a stir in Waverly, as young Caldwell has never been in serious trouble before.

The man who insures his life wants insurance that insures and protection that protects. He should demand the best and be content with nothing but the best. See P. W. Kilcoyne, 1218 Grandview. Phone A 1408. adv 17-3

MEETING OF K. OF P.

Two candidates, E. H. Kanouse and J. B. Hogan, will take the knight rank at a meeting of Magnolia Lodge, K. of P., to be held tonight.

Arrangements are to be made for the county jubie to be held Thursday. The River City band has been engaged for the night, a parade will be held, and the hundreds of visiting knights royally treated.

Wound is Mystery.

After receiving treatment for his wound at the hands of City Physician C. W. Wendelken, and either refusing or unable to throw any light on the mystery as to how he received the wound, John Hatfield was dismissed from the city prison Sunday. He has a jagged hole in his left arm, inflicted either by a knife or a bullet, the physician being unable to state which.

BEST JUDGE OF MERIT

"The people are the best judges of merit," said Poor Richard. For nearly forty years women have been buying Lydia E. Pinkham's Vegetable Compound; they keep on buying it, and they will continue to buy it just as long as it proves such a wonderful success in curing female ills. Enormous quantities of roots and herbs are used annually in making this good old-fashioned remedy and the test of time has proved its merit. adv.

Edward McCandless, of Sedan, was the guest of Mr. and Mrs. Samuel Millirons, 1529 Twelfth street.

CHARLES D. SCUDDER
General Insurance
ROOM 26 FIRST NATIONAL BANK BUILDING
PHONE 1505

TRY ONE LOAF of MALT BREAD
You will buy more

A WATCH FOR A MAN

It strikes one fairly in the eye, this watch. It has the feel and look of class. It is made for the man who wants a better article than merely a time keeping machine.

The new Hamilton, individually adjusted, eased and timed at the factory, one of the greatest watches of its class in the world.

Costs $40.00.

Albert Zoellner
JEWELER
Third and Chillicothe

Trinity Bible Class

(By H. M. S.)

Rally Day weather for the Sunday Schools was the worst ever, yet 159 men braved the continued downpour and registered at the Men's Big Bible Class at Trinity. President Jack Hood, who is over in Gotham, was missed, as the class doesn't look natural witout Jack. In the opening Prof. John McMillan lead the singing, his talented young daughter, Miss Kate, presiding at the piano. Chas. C. Bridwell read the scripture lessand the class recited the Lord's Prayer in unison. Prof. J. H. Finney began hi saddress with a review of preceding lesson, dealing with the punishment of Aaron and Miriam for their jealousy and envy.

"Aaron and Miriam rebuked for plotting against Moses. Miriam receiving the most severe punishment, leprosy. Why is it that women since this time until today have always been the goat? Even today society takes a man back into its bosom but woman is ostracised."

The question by John McMillan was brought out that Aaron suffered as much as Miriam by bringing her into it. Teacher dissented McMillan, stoutly maintaining his position. Prof. Finney claimed Moses suffers equally with Aaron and brings about her healing.

"Be careful about saying things about anyone making a fight for right.

"Are successful men always exposed to the bitterness of those of lower grade? If you are talking about anyone you are thus placing him above you. Billy Sunday says that is the price you have to pay for being successful. If you want to be great pattern after Moses. He was impervious to criticism."

"Jealousy and criticism almost wrecked the Army of the Potomac. It will wreck any church."

Second Lesson

The report of the spies sent to view the land of Canaan. Did the selection of these twelve spies and the sending of them out show a weakness in faith in God? L. W. Bragdon said yes. Chas. E. Hayd said no.

"It was to show them the work that was mapped out ahead of them. Nothing comes without effort on our part. We must do our best and God will then supply the rest."

Prof. Finney said the great struggle today is between belief and unbelief. The people who are making successes today are people of great belief in the present and future.

Next Sunday the big class and Trinity will try to rally again. Meanline Billy will be run out of town and Herb given his job to insure some decent rally weather.

BIGELOW BIBLE CLASS

Notwithstanding the inclement weather which gave men an excuse to stay indoors, the men's bible class of Bigelow Sunday School, had 87 present.

The study of the lesson was very interesting, and those who did come out were well paid for coming. There was much difference of opinion as to the report of the men who were sent by Moses to view the land of Canaan. These men were to make a careful study of the conditions. They were to be the eyes and ears of the people, and much depended on their report. Their report was as would have been a report of men today, all could not see alike. Twelve men today may witness an occurrence and when asked for a report they would not agree inall the details yet in the main they may be correct. In this instance they all agreed that it was a land that flowed with milk and honey, but some of them feared trouble in getting a foothold as it was filled with a people that were apparently guard their holdings, and could not be expected to give up without a struggle. These were interesting questions, and the discussion became enthusiastic. An effort will be made to have at least a hundred out next Sunday morning, and all agreed to that end. The room in which the class meets is always comfortable, and the stranger is always given a cordial welcome. Those who do not attend Sunday School anywhere are especially invited to come, and they are promised an interesting and enjoyable time.

Until a short time ago, scarcely one person in a thousand had ever tasted a really good soda cracker—as it came fresh and crisp from the oven.

Now everybody can know and enjoy the crisp goodness of fresh baked soda crackers without going to the baker's oven.

Uneeda Biscuit bring the bakery to you.

A food to live on. Stamina for workers. Strength for the delicate. Give them to the little folks. Five cents.

NATIONAL BISCUIT COMPANY

Republicans Name Judges In County

The following is a list of Republican judges and clerks certified into the board of elections to serve in the county precincts:

Rush A—Steve Mershon and John Henry, judges; Harry Johnson, clerk.

Scioto ville—Wm. Fenzel and L. W. Neff, judges; Charles Walden, clerk.

Washington—Enos Vaughters and Oscar Foster, judges; George Doll, clerk.

New Boston, Precinct No. 1—Joseph McManes and Tom James, judges; Louis Nourse, clerk; Precinct No. 2—Clyde Rickey and Harley Flack, judges; Gilbert Spencer, clerk.

Wheelersburg—Wesley Shela and Wm. Wadner, judges; John Steeble, clerk.

Valley—Frank Winter and Ben. Zuber, judges; George L. Bricker, clerk.

Otway—Peter Bending and George W. Cony, judges; Arthur Evans, clerk.

South Webster—J. D. Stockham and Will Hanes, judges; Charles Daniel, clerk.

Union—George Ewing and N. R. Debolt, judges; Frank Johnley, clerk.

Brush A—Godfrey Naas and Joe Delong, judges; George Holt, clerk.

Clay B—Wm. Frazer and Ros one Swadby, judges; George Koenig, clerk.

Harden—Wm. Burnett and George H. Bratten, judges; Wm. Robinson, clerk.

Harrison—James W. Parks and Wm. Conover, judges; S. E. Samson, clerk.

Green—James Fehons and W. J. Shannon, judges; Charles Ault, clerk.

Bloom—Jacob Kelner and S. McNaughton, judges; William Downing, clerk.

Upper Nile—W. D. Evans and Sam Lockhart, judges; Chris Blair, clerk.

Kingdom At Hand?

Pastor S. J. Arnold of Dayton, who spoke Sunday at the Exhibit theatre under the auspices of the I. B. S. A., stated that the kingdom of Heaven is soon to be set up and said that it is surprising how newspaper statements agree with the Bible statements of what would be the visible evidence that we are now in the very time when God is setting up His kingdom. He quoted from Daniel's prophecy that "in the last days men shall go to and fro and knowledge be increased," and said men did not go to and fro 50 years ago, because they could not, for it required four months to cross the ocean, while now we can cross it in as many days, and similarly so in crossing the continent; we now can travel as far in a day as we did 50 years ago in a month.

Home From East.

Raymond Yost and Hugh Higgins have returned from Atlantic City where they attended the annual meeting of International Street Railway association, which was in session all last week.

Misses Kate Roth and Mabel Gates spent Sunday with relatives in Sciotoville.

A CLEAR COMPLEXION

Ruddy Cheeks—Sparkling Eyes—Most Women Can Have

SaysDr. Edwards, a Well-known Ohio Physician

Dr. F. M. Edwards, for 17 years treated scores of women for liver and bowel ailments. During these years he gave to his patients a prescription made of a few well-known vegetable ingredients mixed with olive oil, naming them Dr. Edwards' Olive Tablets. You will know them by their olive color.

These tablets are wonder-workers on the liver and bowels, which cause a normal action, carrying off the waste and poisonous matter that one's system collects.

If you have a pale face, sallow look, dull eyes, pimples, coated tongue, headaches, a listless, no-good feeling, all out of sorts, inactive bowels, you take one of Dr. Edwards' Olive Tablets nightly for a time and note the pleasing results.

Thousands of women, as well as men, take Dr. Edwards' Olive Tablets now and then, just to keep in the pink of condition.

Dr. Edwards' Olive Tablets, the successful substitute for calomel—10c and 25c per box. The Olive Tablet Co., Columbus, Ohio.

NOTICE OF ELECTION.

Notice is hereby given to the qualified voters of the Portsmouth City School district, Scioto County, Ohio, that an election will be held in said district at the usual voting places between the hours of 5:30 a. m. and 5:30 p. m., on the 4th day of November, 1913, for the election of two members of the Board of Education of said district for a term of four (4) years each.

WILLIAM C. HAZLEBECK,
Oct-20-27 Clerk.

BOND SALE.

Sealed proposals will be received by the clerk of the board of Education of New Boston Village School District, Scioto County, Ohio, until 12 o'clock, noon, of Saturday, November 15, 1913, for the purchase of $27,000 "New Boston Village School Improvement Bonds," dated November 15, 1913, and maturing as follows:

Two bonds, $1000.00....Nov. 15, 1925
Two bonds, $1000.00....Nov. 15, 1926
Two bonds, $1000.00....Nov. 15, 1927
Two bonds, $1000.00....Nov. 15, 1928
One bond, $500.00....Nov. 15, 1929

Said bonds are coupon bonds, nine in number, numbered consecutively from 33 to 41, both inclusive, of the denomination of $500.00 each, bearing interest at the rate of 6 per cent per annum, payable semi-annually on the 15th day of May and November of each year from the date of issue to the date of maturity, at the Portsmouth Banking company, in the city of Portsmouth, Ohio, and are issued under authority of Section 2835 of the General Code of the State of Ohio, and under authority of a resolution adopted by the Board of Education of said Village of New Boston School District on September 26th, 1913.

Each proposal must be accompanied by a certified check upon some solvent bank, payable to Roy H. Coburn, clerk, in an amount equal to five per cent of the par value of the bonds bid for.

No proposal in an amount less than the par value of the bonds bid for and accrued interest to the date of delivery will be considered.

Proposals shall be sealed and enclosed "Proposals for New Boston Village School Improvement Bonds" and addressed to Roy H. Coburn Clerk of the Board of Education of the New Boston Village School District, Portsmouth, Ohio.

The right is reserved by the Board to reject any or all bids.

By order of the Board.

ROY H. COBURN, Clerk.
Oct-13-15tdns

The Dog

Just another one of those new shapes that is proving as big a seller as the Johnny

Ball, not so extreme—being a higher toe, but an excellent fitter. Black and Tan, Button and Lace. To appreciate this shoe you must see and feel it on your foot.

845 GALLIA Frank J. Baker Children's Shoes
THE SLEEPLESS SHOEMAN

FINDEIS CAFE
DINNER LUNCH 25c
847 GALLIA STREET—11 A. M. TO 2:30 P. M.
A La Carte Service From 5 a. m. to 11 p. m.
Finest Line of Old Whiskies in the City

Our Fall Line of Suitings
Is on display for your inspection.
Try us for perfect fitting.
THE THREE LITTLE TAILORS

BALTIMORE & OHIO SOUTHWESTERN R. R.
LOCAL TIME TABLE
No. 54 Leave Portsmouth 7:00 a. m. Arrive Hamden 9:20 a. m.
No. 52 Leave Portsmouth 2:00 p. m. Arrive Hamden 4:35 p. m.
No. 51 Leave Hamden 7:45 a. m. Arrive Portsmouth 10:20 a. m.
No. 53 Leave Hamden 4:05 p. m. Arrive Portsmouth 6:35 p. m.
TRAINS DAILY EXCEPT SUNDAY
Connections at Hamden through solid vestibule steel trains east and west.
Sleeper reservations made upon application.
Highest standard freight service to all points.
See us for Public Storage.
J. E. SANDS, Agent.

SAVE YOUR PREMIUM TICKETS — THE BRAGDON DRYGOODS COMPANY — A HANDSOME HAMILTON PIANO TO BE GIVEN AWAY DEC. 24TH

Now Is The Time To Secure Your Winter Wants
Bragdon's the Place for Satisfactory Trading
A great week in wearing apparel. Values seldom ever seen before first of December.

WOMEN'S AND MISSES' SUITS

In all the newest fabric weaves.
Handsomely tailored and lined with guaranteed Satin. Mannish Serges and Diagonals in Black and Navy are much in demand this season. We have a splendid assortment including extra large sizes.
Just three prices on our entire lot of new Suits:
Suits up to $15.00. Choice.....$10.00
Suits up to $20.00. Choice.....$15.00
Suits up to $30.00. Choice.....$20.00
Even at these unmatchable low prices all suits will be altered to perfect fit without extra charge.
A GREAT WEEK IN WINTER COATS.
Unmatchable assortment, unmatchable prices.
Women's Coats in Caracul, Astrachan, Chinchilla, Ural Lamb, Diagonals, Serges, Boucle, Eponge, Plush, Broadclothes, etc. All stylish made and well tailored coats.
Price $4.98 and up.
Misses' and Children's Coats all at interesting low prices.

HEADQUARTERS FOR UNDERWEAR

No extra charge for extra sizes.
Women's Union Suits.....39c, 48c, 50c, 79c and 98c
Women's Vests and Pants.....25c and 50c
Women's Part Wool Vests and Pants.....50c
Children's Union Suits.....25c, 39c and 48c
Men's Union Suits.....89c and 98c
Men's Shirts and Drawers.....48c and 50c
Infants' Shirts, Cotton and Wool.....10c to 50c
Children's Knit Waists, all sizes.....10c, 15c, and 25c
Children's Shirts and Pants, all sizes.
Grand values in Hosiery.
Cotton Blankets.....39c and up
Wool Blankets.....$3.19 and up
Crib Blankets.....39c and 48c
COMFORTS
Full size Comforts filled with pure cotton.....98c and up
Special prices on Bed Spreads, Sheets and Pillow Cases.

Now is the time to secure your Dress Goods and Silks. Extra specials in all Wool Serges in Navy and Black. Convincing low prices throughout the store.

THE BRAGDON DRY GOODS CO.
MASONIC TEMPLE "THE STORE ACCOMMODATING" FOURTH AND CHILLICOTHE

EXHIBIT TODAY

THE SENSATIONAL 3 REEL FEATURE

"THE MESSAGE TO HEADQUARTERS"

A THRILLING STORY OF THE SECRET SERVICE

With James Cruse And An All Star Cast Of Thanhouser Players

TOMORROW "Turckenham Ferry" A Beautiful Drama "WHAT FATHER SAW" AND "WILLIE MINDS the DOG" Two Keystone Comedies

WANTS TO SELL HAIR TO CLOTHE HER BABY

Abandoned by her husband, destitute in the fullest sense of the word, Mrs. Nora McCluskey, who gave birth to a winsome baby girl at the hospital some days ago, wants to sacrifice her beautiful head of hair that she may keep with her and care for the little one, whose caresses are the sole light in her unfortunate life. The child needs clothes and the mother in her extremity has appealed to the nurses to find some one willing to buy her hair that she may purchase the needed clothes.

The authorities suggested that they get some one to adopt the child and newspaper publicity resulted in several applications, but the mother is frantic at the thought of being separated from her baby, and pleads to have it kept until she is strong enough to work and support it.

She is praying that she may be able to find a home somewhere where she can work and take the child with her. The nurses of the hospital have become very much attached to the baby, and are in sympathy with the mother. They say here is an excellent opportunity for those who are charitably inclined to do good work. They need baby clothes, and the mother needs clothing, anything sent to the hospital in this line will be very thankfully received by the mother, and by the attaches of the hospital.

Assistant Janitor.

Harvey Powell has taken a job as assistant janitor at the Turley building.

WHY NOT TRY POPHAM'S ASTHMA REMEDY

Gives Prompt and Positive Relief in Every Case. Sold by Druggists. Price $1.00. Trial Package by Mail 10c.

WILLIAMS MFG. CO., Props. Cleveland, O.

"Sweet Sixteen" comes but once in her lifetime. Let the portrait preserve the record of that happy age. A visit to King's Art Gallery keeps fresh for all time, the budding charms of sixteen or the bloom of twenty.

Think what those pictures will mean to you and to her, in the after years.

KING'S ART GALLERY

211 Chillicothe Street

The Photographer in your town.

Try One Loaf of MALT BREAD You will buy more.

The Rexall Store

Expert Developing and Printing

Bring your films to us—our experts take pains to have every picture at its best.

Years of this kind of work for Portsmouth amateurs have demonstrated to all our special facilities and ability to insure the best results.

Full Line Of Cameras

from the least expensive Brownie to the finest Graflex camera ready for your selection now.

Wurster Bros.

LEADING DRUGGISTS

419 Chillicothe Street

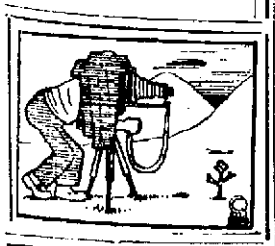

TEMPLE THEATRE

THREE REELS OF REAL REALISM

Eleventh, Near Lawson

IS ON PRESENT EX. BOARD

The omission of a couple of lines in an article Friday made The Times say that Dr. W. D. Tremper had been named on the executive board at the State Building & Loan association meeting held at Marietta. It should have stated that Dr. Tremper was a member of the executive board this year. The new executive board will be named later by the president of the state association.

Auto Has Arrived

Attorney Arthur H. Bannon has received his Alco car, which he shipped to Boston in July. The car was used by Mrs. Bannon and family, who spent most of the summer in Chelsea, Mass.

Will Start On Paving

Work on the contract of paving Main street in Scioto ville from the covered bridge over Little Scioto to the lower end of the narrows will be started shortly, according to Harold Wendelken, who has charge of all road work in this county. The job will comprise nine-tenths of a mile and will give Sciotoville its first paved street.

PAPE'S BREAKS A COLD AT ONCE

Don't stay stuffed-up! End grippe misery with Pape's Cold Compound.

Relief comes instantly.

A dose taken every two hours until three doses are taken will end grippe misery and break a severe cold either in the head, chest, body or limbs.

It promptly opens clogged-up nostrils and air passages in the head, stops nasty discharge or nose running, relieves sick headache, dullness, feverishness, sore throat, sneezing, soreness and stiffness.

Don't stay stuffed-up! Quit blowing and snuffling! Ease your throbbing head! Nothing else in the world gives such prompt relief as "Pape's Cold Compound," which costs only 25 cents at any drug store. It acts without assistance, tastes nice, causes no inconvenience. Be sure you get the genuine.

Levied On Stock.

The stock of the Bode Granite Company has been levied on by the sheriff under an attachment issued in favor of the Vermont Granite Company, for the collection of a claim of $1103, Johnson & Johnson, plaintiff's attorneys.

Visits Family.

Theo. O'Brien, barber at the Chris Wagner shop, made a visit over Sunday to his family in Ashland, Ky.

Wm. Whalen Here.

William Whalen, who is employed in the state house in Columbus, arrived in the city Saturday to remain over Sunday with relatives and friends.

Back To Stay.

W. E. Gose, who has been spending three years in North Dakota, has returned to Portsmouth to stay.

Back From Trip.

William Brandle has returned from a week's trip to Ironton, Ashland, Huntington and Catlettsburg in the interest of the Davis Drug company of this city.

ALL CAST GAS STOVES

When you bought your first Gas Range you probably bought one of those Cheap, Light, Stove Pipe Iron Ranges, commonly called "The Tinner's Dream" It's beginning to rust out now and you will have to get a new one. When you are ready to buy don't forget that there is no material that will withstand the corrosive action of Natural Gas like soft, Grey Iron. That's what EQUITY ALL CAST RANGES are made of and they are practically indestructible. When you buy again BUY RIGHT—Buy an EQUITY All Cast Gas Range and get something that will last a life time. Made her at home by The Portsmouth Stove & Range Co.

Mon. Wed - Fri. tf.

Socialist Speeches

The Socialist held their regular meeting Sunday afternoon. William Patterson, of Toledo, who was here all last week, delivered an address. He left this morning for his home. Rev. George Washington Scott, the colored preacher who was here last fall, will be here all this week. He will speak this evening at the corner of Eleventh and John streets.

CERTIFICATES GRANTED

The county school examiners met Saturday at the home of S. D. Eckhart and graded the papers of those who were applicants at the last examination.

The following certificates were granted: Louis McKinley, his school five years; Brucie Rigdon elementary, three years; Roy C. West elementary, three years; George W. Vance, elementary, one year. There were eight others who took half the examination and will take the remainder next month.

Simpson H. Eckhart, John D. Cook and Harry T. Beatty are the county examiners.

New Bakery Opens.

The new wholesale bakery erected on Offnere street by W. A. Adams has been completed and is now in operation. This large plant will take care of his Portsmouth trade, while the New Boston plant will supply that place, Sciotoville and Wheelersburg.

Deals Pending.

Will W. Weidner, real estate dealer, went Saturday afternoon to Fire Brick, Ky., where he has several large deals pending.

County Has Peter.

Peter Popaolio, a foreigner, bound over to the grand jury on a charge of assaulting with intent to kill a fellow worker at the Terminals, was transferred from the city to the county jail Saturday night.

John Killed A Canine.

Officer John Smith's sole duty in the West End, Saturday morning, was to annihilate a dog bothering Mrs. Brown at 536 Fifth street.

TRY RESINOL FREE FOR SKIN TROUBLE

It Stops Itching Instantly and Soon Heals the Worst Eruption.

The moment Resinol Ointment touches any itching skin, the itching stops and healing begins. With the aid of Resinol Soap, it quickly clears away all trace of eczema, ringworm, pimples, blackheads, or other tormenting, unsightly eruption, leaving the skin clear and healthy.

Prove at our expense that Resinol will do this for you. Write today to Dept. 17-M, Resinol, Baltimore, Md., and we will send you a liberal trial, by parcel post, with full directions for use.

Resinol has been prescribed by doctors for 18 years. Sold by every druggist.

Cured Pimples and Blackheads.

W. B. Hackett, 620 Golden Gate Ave., San Francisco, writes: "I was bothered for several years by unsightly pimples on my face, as well as blackheads, which were a source of much discomfort and embarrassment. At last I decided to try Resinol Soap and Resinol Ointment. I am happy to say I am entirely rid of the eruptions, and my skin is clear of all disfigurements. I also find that Resinol works wonders when

NEW BOSTON

Wylie Stewart, who has been in the regular army for nearly three years, writes from the Philippines that he will be home about the first of January.

Ira Schaffer, a Gallia avenue barber, has just put in a fine chair and his patrons enjoy the luxury.

Ernest Allen, clerk for Cooper Bros., will return Monday from a week's visit among home folks away up on the Big Sandy.

Sam Vickers and Miss Caddie Sanders are out of the municipal bastile. Her father has gone on their bonds for $50 each. It is said that the wound inflicted by Vickers on the face of the Skinner boy was from a knife and not a blow from the fist, as at first reported. Dr. Cheney found that the weapon had penetrated the cheek and entered the jaw. The boy was threatened with blood poison, but is not out of danger.

Harry Hard, bricklayer at the steel plant, who was laid off along with others a few days ago, has returned from Cincinnati and Middletown, to which places he had gone in a vain search for employment.

There is an epidemic of bad odors. About half the population is complaining, and the other half waiting its turn.

Robert Conley has returned from Helen, Ky., to visit the home of his mother, Mrs. Jennie Conley.

F. T. Taylor of Frost, Ky., is a guest at the home of Mrs. Jennie Taylor, on Gallia street.

The Canter delivery wagon is back on the road again and will stay right there, regardless of any contrary claims to the right of way.

E. Buckley of Stewartsville is exhibiting a big copper cent bearing the date of 1812, which he plowed up Friday in a field at that place. It is in an excellent state of preservation.

Park Mills, the real estate man, has almost finished another two-story frame residence in Stewartsville. It will be ready to rent in about two weeks.

Thurman avenue is to be graded down some seven or eight feet along its approach to Gallia avenue.

Pet King, Von Cameron and Gib Chronger, who had been hunting Friday night near Scioto ville, passed through New Boston Saturday morning with nine possums.

William and James Coffee of Central City, Ky., guests at the home of Henry Hans, left Saturday morning for Kayford, W. Va., where they have accepted positions in a coal mine.

Phil Ewbert was returned from the State Board of Health meeting in Cincinnati, at which representatives of smaller cities and towns were given instructive talks on the subject of municipal sanitation.

John Ewbert, Sam Lane and John Coburn were out near Harrisonville Saturday, hunting on the latter's farm.

Clifford China went out with his trusty shotgun, Saturday, and brought in a hefty load of squirrels.

Helps Bad Juveniles

There has been more than 200 juvenile cases in the juvenile court of this county within the past year. Of the boys who are brought in, given a lecture and allowed to go pending good behavior, 85 per cent of them make ...

TERMINALS

John Kiesling, an employe of the roundhouse, who boards at the Y. M. C. A., was assaulted on Friday evening by an Italian worker with a crowbar and had his arm injured on the right arm. He claims the attack was entirely unprovoked. Particulars will be found in reports of the police court.

F. F. Turner drove a cow to Kinney, Ky., Friday and brought another back in time to try her milk in his supper coffee. Turner is the premier cow trader at the Terminals.

E. T. Curtis, the weather Buffalo of the Terminals, has been studying all signs closely and says we are liable to have snow by Christmas, or a few weeks later. He defies his nephew Willie to prove to the contrary.

Miss Lana White, of Marseilles, Ill., who has been a guest of her sister, Mrs. Frank Coe, for the last two months, left for her home, Saturday, accompanied by the kindest wishes of the many friends she has made during her visit.

Mrs. Harmon Veneer, of Gallia and Norfolk avenues, has been quite ill with stomach trouble for several days.

Car Inspector John Sowers has returned from a month's vacation during which he visited Chicago, Peoria, Lincoln, Colorado Springs and other points of interest. He has been working for the N. & W. 40 years, and this is his first extended trip. He will report for duty Monday morning.

Rev. Freeman W. Chase addressed an earnest and interested audience in the corridor of the Y. M. C. A. Friday evening. His subject was "God for Us."

Rev. Dunning, of the First Presbyterian church, addressed the railroad boys in the lobby of the Y. M. C. A. at 1:30 Sunday afternoon. Miss Bertha Staiger had charge of the music.

Back From Reunion.

T. M. Scott, of Chillicothe, has returned home from Peebles where he attended a reunion of the 70th O. V. I.

George Is Back.

George Wills, has returned to his chair at Chris Wagner's Market street barber shop, after being off duty owing to illness.

Brings Back Wife.

George H. White, a barber employed at the Washington Hotel shop, went to Kenova, Saturday night to bring his wife to Portsmouth. The couple will go to housekeeping on Madison street.

Brother Sick.

G. F. Caldiron, 1321 Twelfth street, was called to Oil Springs, Ky., upon receipt of a message informing him that his brother was very low.

In Huntington.

Constable William Wolf, of East Portsmouth, left Saturday afternoon on a business trip to Huntington. He will return tonight.

Black Fork Booming.

Harry Beatty, teacher of the Black Fork schools, was in the city, Saturday. He says Black Fork is booming and they are expecting big things within the next year.

For Bright Eyes and Clear Nose

Remarkable Catarrh Cure That Gets Right into the Affected Parts and Stops Gatherings.

S. S. S. is a Wonder for the Eyes, Nose and Throat.

It is doubtfully known that catarrh can be cured by the simple process of inoculating the blood with antiseptic remedies that stop inflammatory conditions through out the mucous linings of all the organs of the body. This is done with the famous Swift's Specific or as it is widely known, S. S. S. It is taken into the blood in its materials as the most nourishing food. It spends its influence over every organ in the body, through all the veins and arteries, and quickly all mucous surfaces to exchange inflammatory colds and irritating secretions for arterial elements that effectually cleanse the system and thus put an end to all catarrhal pollution. S. S. S. cleans out the stomach of mucous accumulations, supplies only pure blood-making materials to enter the intestines, combines with these food elements to enter the circulation, and in less than an hour is at work throughout the body in the process of purification.

You will soon realize its wonderful influence by the absence of headache and general improved health condition.

For special advice on any blood disease write to the Swift Specific Co., 223 Swift Bldg., Atlanta, Ga. Do not delay to get a bottle of S. S. S. from your druggist.

Always insist that you want S. S. S. and resisting the efforts of all attempts to sell you a substitute.

WANTS CHURCHES OPEN SEVEN DAYS A WEEK

"Churches in Portsmouth open seven days in the week," was one of the innovations urged by Dr. Charles S. Robertson, pastor of the Second Presbyterian church yesterday evening when he began a series of sermons on facts about conditions today, his opening subject being "Dangers and Safeguards of Young Men." The sermon was a forceful one, full of striking ideas along the lines of the dangers that confront the young men and the way to combat them, and created much interest and comment.

Dr. Robertson pleaded for the day when all of the churches in the city would throw open their doors every day for prayer, and every night to afford the young a meeting place not attended with snares and danger. He also paid warm tributes to the Y. W. C. A., the Railroad Y. M. C. A. and the Boy Scout movement, and said that a Y. M. C. A. in the city was badly needed and that great honor would come to any who would make such an institution possible.

The necessity of the churches taking such action came as the close of a terrific arraignment of the world today, in which Dr. Robertson enumerated the evils that beset the young man, and said that the year 1912 made a new record for crime and that 1913 bid fair to eclipse it.

Ate Stale Bananas

Little Maggie Austin of Market street has been seriously ill with gastritis resulting from ptomaine poisoning. On Thursday she ate some stale bananas and the illness is attributed to that. Dr. McCall has the child about out of danger.

Advertising Trip.

James Distel will leave Tuesday for an advertising trip through the eastern and northeastern parts of the county in the interests of the Hansen Furniture company.

OLD COUNCIL TREE BOND

"Respectfully yours" is not respectful if written on stationery unworthy of your correspondent, or unworthy of your business, your prestige, or your signature.

Business men who dig below the surface of things have found that it pays to use stationery of the first rank.

Old Council Tree Bond is a paper of the first rank selling at a moderate price. It is a paper that you will be proud to use and your stenographer will take more delight in turning out letters written on it.

Call on us for proof:

THE TIMES PUBLISHING CO.

Phone 446.

BANK CAFE

613 CHILLICOTHE STREET W. A. WARD, Prop.

Finest line and best assorted stock of Wines, Liquors, Champagne and cigars in the city.

SERVICE QUALITY PRICE

Those are the keynotes upon which we are building up our business daily.

We can furnish you with Doors, Windows, Window Glass, Frames, Sash, Flooring, Ceiling, etc., promptly.

Also Cement, Lime, Plaster.

River City Lumber Co.

BOTH PHONES 137. TENTH AND LINCOLN

WHAT IS MALT? Malt is No. 1 Barley Malted. Enulsed for Malt Bread.

F. T. MORELAND

Attorney-at-Law and Notary Public

217 Masonic Temple.

Home Phone 453

Put the keen edge of enjoyment on your outing with a

Kodak

from

FOWLER'S

717 SECOND ST.

HOUSE OF QUALITY

HARDMAN KIMBALL BEHNING MILTON

Finest line of Standard Makes of Pianos and Players in the city.

Largest dealers in Southern Ohio.

One Price To All

The Hutchison Music Company

843 GALLIA ST.

Buy An Indian GOLIKEL Tide Davenport

Tones up Stomach! WHAT? Cream of Malt Bread.

Hotel Manhattan —AND— Restaurant

European Plan. Reasonable Rates Rooms and Bath

MAHERAS BROS., Proprietors. 18 GALLIA

Chesapeake & Ohio Ry.

schedule subject to change without notice

In Effect May 25, 1913

Trains leave South Portsmouth, Ky., Ferry steamer Chesapeake leaves Portsmouth, O., 30 minutes prior to departure of trains.

West Bound

No. 1 daily, fast train 7:14 a. m.
No. 3 daily, fast train 1:54 p. m.
No. 7, daily, local ....3:01 p. m.
No 5 daily, fast train 5:23 a. m.
No. 17 week days, local 6:31 a. m.

East Bound

No. 2 daily, fast train 2:52 p. m.
No. 4 daily, fast train 11:52 p. m.
No. 8 daily, local ....11:30 a. m.
No. 6 daily, fast train, 9:22 p. m.
No. 16 week days, local 7:30 p. m.

Ticket office, Turley building, corner Second and Chillicothe streets. Both phones.

D. A. GRIMES, Agent.

EVENING TIMES SPORTS

EXPLAINING IS A FAVORITE PASTIME

Do you know why the Athletics trounced the Giants so decisively and so convincingly in their recent championship series? You don't?

Well, McGraw has come forward with the brilliant deduction that it was all due to the fact that the Mackerels secured the jump on his team. And there are many fans who firmly believe that they not only secured the jump, but they also got the hop and step on them.

Johnson To Pitch

When the Giants and White Sox stop off in Joplin, Mo., in a few days to play an exhibition game while on their way to the coast, Walter Johnson will pitch for Joplin and Matty for the Giants. It will be the first time these two great hurlers have ever faced each other.

Played In Rain

The golf bug is a wonderful thing once it gets into your system. For real dyed-in-the-wool and rubbed-in rotten golf players Portsmouth has a few that are in a class by themselves.

In a constant downpour of rain Sunday afternoon, John Wilhelm, Charley Mitchell and Sidney Davidson played several rounds at the local links. Wilhelm made "bogey" and led most of the way. The other players made for a bundle of dry clothes just as soon as the last whack at Mr. Elusive Pill was taken.

REDS SECURE COUCHMAN

Pitcher McGraynor, who was recalled from Montreal by the Reds, has been permitted to return to that city. The Reds get Couchman instead of the former Babe pitcher. W. A. Phelon of the Times Star says that the Reds wanted "Couchman" to keep company with "Davenport," whom they recently signed.

Michigan Beaten

Poor Michigan.

They bowed to the prowess of the Michigan Aggies Saturday in their annual clawing match on the gridiron. The Aggies beat Yost's famous Wolverines 12 to 7. It was the first victory the Aggies have ever scored against Michigan. Local "grads" of Michigan were very blue Sunday when it became known that their dear alma mater had been humiliated by a football team representing a little agricultural school up in Lansing, Mich.

SELBY WAS PICTURED

Sunday's Columbus Dispatch printed a splendid half-tone of Rae Selby, full-back of the Ohio Wesleyan football team. The Methodists played the University of Cincinnati Saturday and were defeated by the score of 44 to 3. Ohio Wesleyan has the poorest team in recent years.

Resulted In Tie

The state championship in football circles was clouded Saturday when Ohio State and Oberlin battled to a scoreless tie, neither goal being crossed. Just who the 1913 champions will be will not resolve itself into a scoring proposition between Oberlin and State. If they win all their games the state championship will go to the eleven that has piled up the largest total score.

Maurice Briggs starred in the Oberlin-State game, playing brilliantly both on the offense and the defense. He made repeated gains for the Scarlet and Gray, but Oberlin repulsed any attack that bid fair to blossom into a score. Briggs was conspicuous in every play and lived up to his reputation as being one of the best halfbacks ever turned out by State.

Has Earned His "Y"

Yale walked all over Lehigh Saturday in their annual conflict on the gridiron, the final score being 37 to 0. H. A. Marting played center for Old Eli and was in many of the most spectacular plays skillfully executed by the Yale line. Marting has already earned his "Y" so eagerly coveted by football players.

Game Was Called Off

The football game scheduled for Sunday at Millbrook between the Smoke House team and the Tigers of New Boston was postponed because of the incessant downpour.

Williams On Team

Graves Williams of this city has made the Lafayette college football team at Easton, Pa. His early training received on local gridirons has good play and Williams is distinguishing himself at Lafayette, which always has one of the best football teams in the East. Williams is a former P. H. S. star.

BROPHY NOT IN FORM

Failing to play up to his usual form, John Brophy, caretaker of the local golf links, figured about as prominently in the Western Golf tournament held last week in Memphis as a Republican does in an election in Texas.

There were 32 contestants from all parts of the country and Brophy finished 17th. He had expected to finish among the first six or eight participants. McDermott of the East made the best score, 295. Brophy's best figures were 330.

To Be Well Paid

When Champion Billy Ritchie and Leach Cross enter the ring in New York in two weeks they will haul down the largest sum ever given to two lightweights for a ten-round bout. Ritchie is to get $12,000 spot cash before he enters the ring, and Cross will get $8,000.

WANTED TO LICK MEYERS

New York, Oct. 20.—Larry McLean, former catcher for the Reds, figures in a story printed here about how he started to go to the home of Chief Meyers and thrash the big Indian.

McLean was not given a full share of the world's series money and protested. Twenty-five of the players contributed $20 apiece, making up a purse of $500 for McLean. He demanded $500 more and, it is said, twenty-four agreed to come through with another $20 each, but Chief Meyers, over the telephone, said he would not give "McLean a nickel." McLean, it is said, ordered a taxi cab to go to Meyers' home, but was dissuaded by fellow players.

GIANTS WON OPENER

The Giants and White Sox started their round the world tour in Cincinnati Saturday and were greeted by 5,000 fans. The Giants upon being assured that the Athletics had disbanded for the season proceeded to open the famous tour by winning from the White Sox in easy fashion, the score being 11 to 2. Mathewson pitched for the Giants and was opposed by Benz.

Mack J. Fourth.

Mack Jay finished fourth in the 2:15 trot, which was finished at Lancaster Saturday. Two heats of the race were run Friday. Mack Jay is owned by Jacob Hetzel of the firm of Giesler & Hetzel, local butchers.

Outlook Is Promising

Supt. J. T. Carey of the N. & W., went to Williamson Monday on a short business trip. Business on all divisions of the road is good and coal shipments continue very heavy. "The outlook is for steady business throughout the winter months," said Mr. Carey Monday before leaving for Williamson.

YOU'LL never find a cowboy without "the makings." A sack of "Bull" is a part of every soldier's equipment. The familiar round tag hangs from the blouse pockets of all of Uncle Sam's Jack Tars. And in the officers' mess on every battleship and at every military post you'll find an open sack of "Bull" Durham, inviting everyone to roll for himself a fresh, hand-made "Bull" Durham cigarette—the kind that brings lasting enjoyment and satisfaction to *more millions of men* than all the brands of ready-made cigarettes combined!

GENUINE
"BULL" DURHAM
SMOKING TOBACCO
(Enough for forty hand-made cigarettes in each 5-cent sack)

"Bull" Durham has been the standard smoking tobacco of the world for *three generations!* It is the same today as it was 53 years ago—just *pure*, good tobacco with the natural tobacco fragrance—rich, mellow and satisfying.

A book of "papers" FREE with each 5-cent sack

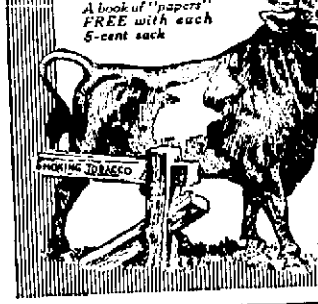

"Bull" Durham hand-made cigarettes have a *delightful aroma* and *fresh fragrance* that *no other* cigarettes possess. Compare their delicious *smoothness* and *coolness* with even the highest-priced ready-made cigarettes, and judge for yourself.

ATE SALMON; VERY ILL

Eating salmon for dinner Friday noon, Philip Frantz, of 1637 Seventh street, shortly after he returned to work as cabinetmaker at the Wait Furniture company's plant, was seized with an attack of ptomaine poisoning. He managed to reach home and for several hours was desperately sick. Saturday he was greatly improved and returned to work Monday.

Will Adjust Damage.

R. H. Dyer, car inspector of the N. & W., went to Columbus Monday on business. The N. & W. recently damaged several steel cars belonging to the Pennsylvania and Mr. Dyer's mission in the Capital City is to adjust the damage.

In Chilli.

Lou Matthews of the Keystone Press went to Chillicothe on business Saturday.

DR. W. E. GAULT

733 SECOND ST.

Office Treatment Of

Rectal Diseases

Ozone and Electricity Used in Chronic and Nervous Troubles

No loss of Time from Office or Factory

Telephone 77

BIG EXHIBIT FEATURE

The Exhibit has secured another of those great "Thanhouser" features for today, as they are showing the sensational three reel feature, "The Message to Headquarters," a thrilling story of the secret service.

A young Italian officer in the Carabineri saves an American tourist in Italy from bandits, and so incurs the everlasting enmity of these evil doers, who have confederates in all parts of the globe.

Later he visits the United States and is captured by American confederates of the bandits and only escapes through a fellow captive Yankee detective's message to headquarters.

See this great feature and see how this Yankee detective sent his message for help while hanging by his heels from a beam in the ceiling, where he had been hung by the bandits.

This is a great feature, full of surprises and startling scenes. Don't fail to see it. It is sure to please.

BANANA EATING CONTEST ENDS WITH TWO LADS VERY SICK

Two youths, Paul Davidson and Orvel Sprague, had a banana eating contest Sunday. Orvel ate eleven and Paul nine specimens of the fruit indigenous to the sunny land of Italy. Before night fall the lads were tucked under the covers, the sickest conquering heroes ever on the outside of large doses of castor oil. Sprague is a son of O. C. Sprague, 1409 Third street, and Davidson a son of P. V. Davidson, 1307 Third street.

BALLOTS WILL BE PUZZLES

When the voter steps into the booth at New Boston on November 4 he will need a private secretary or a diagram of ballots. There are six ballots to be handed out.

One calls for annexation, another for a $10,000 school bond issue; also separate ballots for justices of the peace, the board of education, New Boston village general ticket and the Clay township ticket.

STEEL COACHES COMING

Announcement was made Monday that the N. & W. would receive its second installment of all steel coaches sometime this week. There will be eight in the allotment. All through trains are to be eventually equipped with these cars, which add so much to the safety of the passengers.

Quite a while ago the N. & W. ordered 25 steel coaches and with the arrival of ten more of them this week they will still have five in process of erection.

Warts on the Hands

Corns on the feet

Removed Without Pain

Just apply Putnam's Corn and Wart Extractor; it does the whole trick ... it cures, does it in a real ... Putnam's Extractor cleans off a wart or lifts out a corn without any bad after effect. You don't have to lay up, no inconvenience, pain or distress. Putnam's Extractor ... ... druggists, and Fisher & Streich.

Selling Registers.

Milton Herzstam went to Jackson and Wellston Monday on business for the National Cash Register company. He is now working out of the local office of his brother, Joe Herzstam.

Brings Workmen.

Successful in his efforts to secure men to work on the city's water plant intake pipe, Arthur Lord returned Sunday from New York. He placed between fifteen and twenty men at work Monday morning.

Judge Pardum, Henry Prescott and some others went fishing last week and caught a dozen fine bass.

COE WAS LET OUT

According to telegraphic reports sent out from Columbus, Maurice Coe is no longer connected with the state examining bureau. Auditor Donahey announced several changes Saturday in his staff of accountants. Examiner Doyle was also informed that his services were no longer needed. Coe and Doyle are Republicans and they were permitted to hold on until their successors could be chosen.

PROPERTY TRANSFERS

Nannie Ketter to George Hickman, lot on Castle Hill, $100.

Amelia B. Allard to George Hickman, lot on Castle Hill, $175.

Bessie Gallinger to J. E. Shump, lands in Nile township, $1.

George L. Martin to Hannah Wood, lands in Clay township, $1.

Howard B. Franklin to Frank J. Feigley, lot in Highland addition, $1.

Charles V. Wertz to Robert B. Corbin, lot on Raynor street, $1.

Charles V. Wertz to Samuel B. Thompson, lot on Raynor street, $1600.

Henry Kelso to Charles V. Wertz, lot on Raynor street, $1.

John E. Simpson to John F. Eckhart, lot in New Boston, $1.

Ella Goltz to William H. Moore, land in Clay township, $1.

G. F. Hunter to W. H. Skaggs, 20 acres in Jefferson township, $900.

G. F. Hunter to W. H. Skaggs, 25 acres in Valley township, $1100.

Witness Skipped.

Because the "principal witness skipped," so the police chef says, Charles Washington, held for a week on a charge of robbing Edward Copus, was released from the city prison Sunday. No evidence could be produced against the negro with the absence of the alleged witness, and the mayor ordered his release.

Mistake In List.

Ah! Ha! A mistake has been "deescovered" in the list of Democratic election officials in Otway precinct. The correct list is: H. B. Chaney, presiding, and William Levi, judges; Homer Liston, clerk.

Court Tuesday.

The Common Pleas court will be in session Tuesday with Judge Thomas on the bench.

CHESTER KERR

Dry Cleaning Pressing

Prices Reasonable

GET MANY PLEDGER

William B. Fee and his associates stated today that they felt highly encouraged over the support accorded them in their effort to establish a new telephone system for Portsmouth. "We have met with no set back whatever," stated Mr. Fee. "On the other hand we are sanguine we will have 2,000 pledged subscribers within a few days."

It is the present intention of Mr. Fee and his associates to take over the Bell Telephone company in the event the desired number of subscribers is assured.

Visited Farm.

James P. Weaver of Cannonburg, Pa., was in the city, Saturday. Mr. Weaver owns a farm in Union township.

Returns Home.

John Jenkins, of Madison township, has returned home after spending a week with relatives in the city.

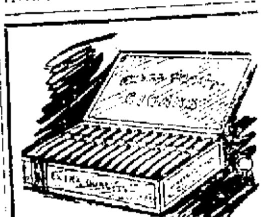

Cigar Perfection

Old dried up, cracked cigars may suit some men, but we have never met any of them. We devote a lot of time and effort keeping our cigars in good condition. Cigars that are too green or too dry—too old or too fresh—cannot give satisfaction.

We try to keep ours just right—so they will be smooth smokers. Try 'em and see.

The Smoke House

"Good Cigars in Perfect Condition."

Stanton & McMahon, Distributors.

Train Delayed.

Passenger train No. 15 was two hours late Sunday afternoon, being held up by a freight derailment east of Ironton. Four cars were ditched, but no one was hurt.

PORTSMOUTH BEER!

THAT BETTER BEER!

MADE AT HOME

SOLD AT ALL BARS

It's a Home Product that has more than met every test.

Try a case. Phone orders promptly delivered.

The Portsmouth Brewing & Ice Co.

BOTH PHONES 94.

ALL KINDS OF BULBS AND THE VERY BEST

Now is the time to buy them Hyacinths, Tulips, Crocuses, Narcisses, and Chinese Sacred Lillies.

THE FISHER AND STREICH PHARMACY

P. M. STREICH, Prop.

Wholesale and Retail Drugs. Cor. Sixth and Chillicothe

Back In Our Old Home

EIGHTH AND CHILLICOTHE STREETS

Bills payable on or before the 10th of each month.

THE PORTSMOUTH GAS COMPANY

BOTH PHONES

Still Increasing! Cream of Malt Bread last week 1233 Loaves

HENRY H. WINTER

Orthopedic Specialist

Foot Braces made to order At Winter's Economy Shoe Store

The Great Western Tea & Grocery Co.

COFFEE! COFFEE! COFFEE.

Try our Great Western Brand 25c

Phones 283-285 Gallia Street.

PURE ICE CREAM

Made fresh every day.

GEO. W. FREUND

THE DRUGGIST

Corner Gallia and Offnere

REDUCED RATES

—VIA—

N. & W. RY.

$22.95 New Orleans and return October 10th to 13th.

$23.95 Atlantic City and return October 9th to 13th.

$23.00 Philadelphia and return November 28, 29 and 30.

$16.00 Chicago and return, October 26, 27 and 28.

$16.00 Chicago and return, November 8, 9 and 10.

$22.75 New York and return, October 4 to 10th.

$24.75 Asbury Park and return, October 26, 27 and 28.

$24.95 New York and return, October 20, 21 and 22.

$11.00 Knoxville and return daily until October 31.

$23.95 Atlantic City and return October 9th to 13th.

$ 8.80 Indianapolis and return October 25, 27 and 28.

Homeseekers' tickets on sale first and third Tuesdays to points in the West, Northwest, Southwest and Southeast.

CITY TICKET OFFICE

Grand Opera House Building

R. E. SCOTT

Passenger Agent

THE TELEPHONE SITUATION
Will Be Made Plain to You

Important to Telephone Users

To the People of Portsmouth, Ohio

According to the public press, some persons are seeking to tie up the people by getting them to sign up telephone contracts.

THIS IS UNFAIR TO THE PEOPLE. Why should the people of Portsmouth tie themselves hand and foot to any telephone company? Why not let the telephone company produce the goods? The Portsmouth Telephone Company does not seek to take an advantage of Portsmouth citizens by getting them to sign a contract that ties them up to any sort of service. This Company asks the people to wait until this and all other companies or persons who seek their patronage show what they can give the people.

THIS COMPANY IS NOT SEEKING TO MISLEAD THE PEOPLE BY MAKING STATEMENTS FALSE OR OTHERWISE OF ANY RIVALS OR PROPOSED RIVALS. WHAT THE PEOPLE DEMAND IS EFFICIENT TELEPHONE SERVICE. THIS COMPANY PROPOSES TO GIVE THE PEOPLE SUCH SERVICE. Let the people refuse to tie themselves up by contract until they have had a chance to test the service offered them. This Company is not asking the people to take its promises. It insists that the people should demand of this Company that it exhibit to them the kind of service it proposes to sell them. They should do this with every other company or person.

THE TELEPHONE SERVICE OF THE CITY OF PORTSMOUTH IS TOO VALUABLE, TOO IMPORTANT TO BE TIED UP BLINDLY BY CONTRACT. There are no reasons for any company that is acting in good faith with the people demanding that the people tie themselves before the Company does anything. This Company knows of the many false and misleading reports now being circulated in this city. Their circulation can have but one purpose, that is to mislead, deceive and get an unfair advantage of the people. This Company has no skeletons in its closet. It is perfectly willing that its past and present business be made public and it is not only willing that this should be done but it proposes that it shall be done. The people of Portsmouth have too much business sense to tie themselves up to anybody or company until they know what they are to get.

The people do not want promises, they want service. THIS COMPANY PROPOSES TO GIVE THE PEOPLE THE FACTS AS TO THE TELEPHONE BUSINESS PAST AND PRESENT IN PORTSMOUTH. Until you know all the facts and have had an opportunity to test the service offered you should not tie yourself by signing any sort of a contract.

IF THE PEOPLE REFUSE TO CONTRACT WITH THIS OR ANY OTHER COMPANY UNTIL THEY ARE FURNISHED PROPER SERVICE THEY WILL GET THE BEST.

If the people suffer themselves to be hoodwinked into tieing themselves up they will have to take what the company sees fit to give them.

Important to Telephone Users

THE PORTSMOUTH TELEPHONE CO.
H. M. ALLEN, Manager

See Yourself At The Columbia Theatre Tonight

SEE PORTSMOUTH
AS SHE IS TODAY
ADMISSION 10 CENTS

Greatest hit ever scored by any picture house in Southern Ohio!
Every picture a Gem–distinct and clear!
Korn Karnival reproduced on canvas!
See the fire department in action!
See the happy faced school children and their corps of teachers.

See the new water works, the Excelsior Shoe Co. and the big army of employees leaving the building.
See the Modern Woodmen of America degree team in action.

Come to the Columbia theatre tonight, Tuesday, Wednesday or Thursday and witness the reproduction of two big reels as the screen shows Portsmouth as she is today. You can no doubt be seen in some of the pictures, for ten thousand faces have been depicted and you are doubtless somewhere in the throng. One of the best features of the many is the Boy Scout relay race, and their athletic carnival on government square.

The pictures are as clear as a bell and Manager Tynes exhibited them to 100 business men Monday morning, who pronounced every one excellent.

Says Potato Crop Is Generous One

O. D. Hawley, a wealthy farmer of near Hesperia, Michigan, is registered at the Harris House, while making arrangements to dispose of several cars of potatoes in this locality. According to Mr. Hawley, Michigan boasts of the largest potato crop in its history, and the farmers reaped double and sometimes treble the usual yield this year.

Mr. Hawley says that the finest potatoes he has ever seen can be bought in Michigan at forty cents per bushel, and adds that the price should not go much beyond that figure here. He says that reports to the effect that the potato crop is short this year over the country is not true, and that it is merely the result of some dealers to create a false impression among the consumers.

He also stated that the peach and apple crop in Michigan was above normal this year, and should have the effect of keeping the price from being excessive.

Police News

Attending the Eleventh street mission Sunday afternoon in a drunken condition, Harrison Gifford became boisterous and had to be locked up. In police court he was fined $10 and costs and given a scorching lecture for disturbing the worshippers.

While under the influence of liquor Saturday afternoon, George Mingus acted in a very improper manner and when he appeared in court he was fined $10 and costs for exposure of person.

When Officer Rome Arthurs picked up William Freeman, of Ottway, Sunday afternoon, he found what the police call a "gusher." Freeman was rich, with $50 in his possession. His drunken condition and disorderly conduct around the N. & W. depot cost him $10 and costs.

In addition to having his nose bruised, when he resisted arrest, Zeke Wilson paid $10 to secure his liberty in police court. He was arrested Saturday along with Pel Wishon for being drunk at the N. & W. depot. Pel didn't have any money and he is still held.

Because his niece did not appear against him to substantiate her charges of improper advances, C. Shoemaker, a steelworker, arrested Friday night at the home of Louis Burke, near the golf grounds, was dismissed.

ASSAULTED WHILE HE BADE GIRL GOOD BYE

While taking a good night departure at the gate of his best girl on Malbert road Saturday night, Foster Hamilton claims that he was assaulted by an unknown person. According to the story he told the police he was alone, the fellow stepped up behind him and struck him on the head, knocking him down.

When he attempted to rise, the fellow drew a gun on him and ordered him to go to the N. & W. Y. M. C. A. as fast as possible. Hamilton did so, but he did not give the police a description of his assailant.

Local Views Shown

Familiar scenes of Portsmouth were thrown on the screen at the Columbia theatre Monday morning in the trial exhibition of the pictures taken during the Korn Karnival by a Pathe representative. It is a novel sight to see many familiar faces on the screen. The pictures are excellent and rival the more pretentious that appear from day to day in the local houses.

Business establishments, the fire departments, ambulances, public schools and varied other reproductions of interest are to be seen. Manager Tynes announces that the pictures run in two reels will be thrown on the screens the first four days of this week.

It is more than probable that your picture will be seen among the thousands of faces that will be thrown on the screen. The fire department will be seen in action, every department being thrown on the screen. Some of the leading stores and their boxy of clerks are shown. One of the most interesting of all is the series at the Excelsior Shoe Co., when the big plant closes down at the noon hour. The crowd lines up in front of the building and the men while waving hats and girls their aprons are snapped true to nature. In fact where ever a person was fortunate enough to get in the pictures a smile is seen. It is a continuous performance of smiles—the Karnival spirit is everywhere. The admission will be 10 cents and the show is worth twice this price.

ELKS AFTER HOME

From an authentic source came the news Monday that the local lodge of Elks is dickering for a piece of property on Sixth street and in the event the negotiations are closed this lodge will convert it into a magnificent home.

The property is ideally situated and the building committee recently named by Exalted Ruler Will J. Meyer has been casting furtive glances and longing eyes at it for several weeks. It is likely the proposition may assume a tangible aspect at the meeting of the Elks Wednesday night. The property is on the market and could be converted into an ideal home for a lodge. A residence on Gallia avenue is also being con-

LAST RITES RECEIVED

Mrs. Theresa Goodman, aged mother of George Goodman of the Gilbert Grocery company, is critically ill at the home of her son, who resides at 1302 Second street. Mrs. Goodman was given the last rites of the Catholic church Monday by Father Goebel. Mrs. Goodman has been ill for several weeks and the flame of life is slowly flickering out.

On Vacation.

Louis Corson of Campbell avenue, shipping clerk at the Harbison-Walker East End brick plant, is off duty on a week's vacation and is incidentally resting up an injured foot, the result of a falling brick.

Want Rules To Decide Pennant

"I will abide by the rules governing the Ohio State league," said President William N. Gableman, Monday, when asked what his attitude was in the pennant controversy to be settled in Huntington Tuesday when the various club owners will gather there to make the pennant award.

"If the rules sustain President Siberell's contention then I will vote for Chillicothe," said Mr. Gableman. "I don't believe in breaking the rules to please any club and if Charleston played two games illegally I will vote to throw them out and award the banting to Chillicothe."

Base ball men down this way are at a loss to figure out a sane reason for President Read calling a meeting in Huntington. Where were Chillicothe and Portsmouth, the two oldest cities in the league, the real back bone of the Read organization? It looks like Read is up to his old tricks of injecting a little base ball politics into the league.

There is small doubt but that if President Siberell's claim is held to be valid that the pennant will go to Chillicothe. It is absolutely illegal to play two seven inning games but whether the club owners will hold up President Pennywitt of the Charleston team is a question. It is said that Read plans to make the umpire, who permitted two abbreviated games to be played on Farewell day in Charleston the goat and heap the blame upon his already too narrow shoulders. This may be an outlet for him to settle a nasty situation.

"Nobody Loves Me" Read Suicide Note

may concern: Nobody loves me. I want to be with my mother and little girl. Send my papa a telegram. Mr. A. Lyons, Columbus, O."

The above note is an epitome of the mood of Olley Lyons, a former Portsmouth girl, which led her to shoot and dangerously wound herself with suicidal intent at Lexington, Ky., Friday. Word received by the father, A. Lyons, 813 Chillicothe street, city, Monday morning, contained the news that the victim was slightly improved, but her condition is still serious. She is at the Good Samaritan hospital at Lexington.

Despondency seems to have been the motive for the woman's attempt to take her own life. The note was found in the victim's room shortly after the shooting.

Mills Are Busy Again

After being idle for four days to permit some repairs to be made the three high plate mill of the Portsmouth Steel company resumed operations Monday giving employment to about 100 men. All other departments at the plant are in running order.

Notice

Old fire alarm boxes West of Waller street are now out of commission.

The new boxes are now in commission west of Waller street, so please govern yourself accordingly in turning in an alarm.

Matthews In Chicago.

J. Clenty Matthews, former leading man of the Muldrock Stock company, is now located in Chicago. He will probably take a dip into the vaudeville pond, which so many legitimate actors have found so remunerative.

Leaves On Trip.

Harry Gilliam, who travels for the Brown Shoe company of St. Louis, left Monday on a week's trip through Ohio for his firm.

On Verge of D. T.'s

Ordering on the D. T.'s desse Fordough is in the city prison. When he was brought down from the N. & W. Y. M. C. A. Sunday, where he is alleged to have been making a nuisance of himself, he had to be treated by Dr. C. W. Wendelken, city physician.

Got Back Safe.

Fred Eichen motion picture operator at the Columbia theatre, spent yesterday in Springfield and Columbus the guest of friends. He visited Mr. and Mrs. Albert Newkirk, formerly of this city, at the Capital City.

Richard Gordon of the Portsmouth Culvert company left for Detroit this morning on a business mission for his company.

FIRST CHRISTIAN CHURCH NOTES

The C. W. B. M. meets tonight.

Class No. 3, "Loyal Women" will meet with Mrs. Black, 1140 Third street, Thursday evening.

The prayer meeting Wednesday evening will be led by Mr. Haney. Topic, "Christ, Our Example." The Christian Endeavor society will attend in a body and occupy reserved seats.

The Loyal Daughters will give their annual Hallow'een social at the church, Friday night, Oct. 31.

The deacons will meet Thursday evening. Elders are admitted upon proper credentials.

Section Two meets Thursday at the church.

Section Three Thursday afternoon at the home of Mrs. Sheridan, 809 John street.

Section Four, Tuesday evening with Mrs. Nellie Marlowe, Robinson avenue, near Clay.

Section Five, Friday afternoon with Mrs. Anthony, 1822 Summit street.

Thomas Creekbaum and family of Third street, are moving to Columbus.

Four fine young women united with the church yesterday.

Rally day is postponed until next Sunday. Motion pictures of the school will be taken and exhibited later at the Lyric theatre. Pictures of the cradle roll will also be taken. It now numbers 103 babies, by far the largest in the world.

The Endeavors are asked to all be present Wednesday evening. Remember, also, the monthly meeting next week and have reports ready. The C. E. will have charge of the Wednesday evening meeting within a week or two. It will be a big one.

Choir practice Friday evening.

Southworth Has Job.

Billy Southworth, former right fielder for the Champs, and now a fullfledged regular on the Toledo American association team, has taken a position with the N. & W. and will winter here. He is working on the "hump" alongside his erstwhile old side partner on the Portsmouth club, John Weinberg.

Enjoying Vacation.

John Wolf, popular brakeman on the N. & W., is off duty on a six weeks' vacation. His place is being filled temporarily by John Vargin.

Got Six 'Possums.

Gid Grounger, well known local young man added materially to his fame as a 'possum hunter when he landed an even half dozen 'possums in an all-night hunt near Scioto ville Saturday night. Gid was accompanied on his hunt by Vaughn Cameron.

Coming From West.

Dr. F. C. Goodwin is expected home within a few days from his Pacific coast trip. He writes local friends that he is enroute home after an enjoyable sojourn in the west.

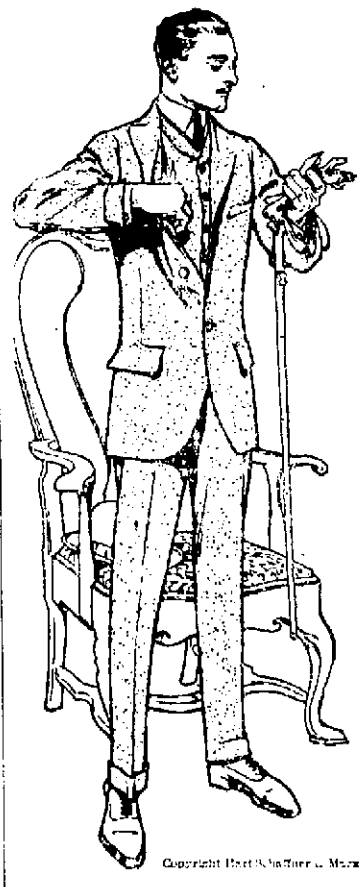

Young Man

You'll be particularly interested this season in some of the new "kinks" that have been introduced into our young men's suit models designed for us by

Hart Schaffner & Marx

Not only the general effect of fashionable style and correctness of fit are right in these clothes; but there are a lot of little points, new ideas in sleeve and shoulder shapes; new things in the waistcoat front and collar; new features in trouser cuffs and waistbands.

We want you to see them. No other clothes to compare with them. Special values at $25.00, others at $15, $18 and $20.00.

THE STORE OF BETTER VALUES

The "Criterion"

S. W. COR. CHILLICOTHE AND THIRD.

MRS. PANKHURST

(Continued From Page 1.)

political in character. Being admitted on her own recognizance, of course if she violates any of our laws we have two remedies our courts may pass on her actions or we may deport her."

The decision was communicated to Immigration Commissioner Caminetti who notified New York officials to release Mrs. Pankhurst.

Promise Made Of Being Good.

Washington, Oct. 20.—Promising that if admitted to this country Mrs. Emmeline Pankhurst will not advocate militant methods, counsel for the English suffragette leader argued her case before Immigration Commissioner Caminetti today. Attorney Reeves opened his argument by defining moral turpitude and declaring that Mrs. Pankhurst was not guilty of any act involving this. He noted the fact that the English authorities had made no effort to detain her when she announced her departure from France. The commissioner was deeply impressed by this fact. He refused to consider her lecture contract in the case and asked counsel if he would assure him she would not attempt any militant methods while in this country.

But Emmeline Didn't Have To.

New York, Oct. 20.—Declaring that 24 hours of a hunger strike would kill her, Mrs. Emmeline Pankhurst today said she was prepared to refuse food if President Wilson did not have her admitted to this country, immigration officials planned to rush her aboard the liner La Provence if she started the hunger strike. It would then be up to the ship's officers to take care of her.

"If Mrs. Pankhurst will not partake of the food provided for her and the other passengers, she may do as she pleases. If the English leader prefers to die, it is her affair."

This statement today was credited to owners of the steamship La Provence on which Mrs. Pankhurst was to have been deported, in case her appeal was refused. The statement was made anent her threat to go on a hunger strike.

New York, Oct. 20.—Members of the Women's Social and Political league today received from the United Press their first knowledge of Mrs. Pankhurst's admittance into the United States. Their speakers had just roundly denounced the New York immigration commissioners. Instantly there were loud cheers and handclapping. "Thank you very much. We knew we could rely on American justice and fair play," they said.

ARSENIC IN STOMACH OF ADM. EATON

Plymouth, Mass., Oct. 20.—The vital organs of Admiral Joseph G. Eaton's body were "permeated" with arsenic, according to testimony today at the trial of Mrs. Eaton, charged with the murder of her husband, by Prof. Wm. F. Whitney, of the Harvard Medical college, who conducted an analysis of the internal organs of the dead man.

He expressed the belief that poison had been administered in several doses. Prof. William Bolton, another Harvard man, gave similar testimony.

It is expected that Mrs. Jane Keyes, daughter of the prisoner, will testify when the medical testimony is concluded and that in her testimony the government has a surprise.

BURN BIG PLANT.

Chicago, Oct. 20.—After attempting to blow up the Caxton Printing Company plant incendiaries set fire to the plant early today causing a loss of $50,000.

CONS ESCAPE, RECAPTURED

Columbus, O., Oct. 20.—Jacob Johnson of Lucas county, and Joe Garner, serving 20 years from Montgomery county, for shooting are back in their cells today at the pen after succeeding in making their escape from the supposedly escape proof cell block recently completed. They sawed through the bars and were cutting a hole in the roof when the guards found them.

PICTURE OF MARTING

Jack Hood, one of the live wires of the Anderson Bros. Co., who is now in the East in the interest of the above concern, has mailed the Times a copy of the New York journal, which for a center piece of this valuable journal's sport picture is H. A. Marting, under the caption of "One of the Stars Who Will Battle on the Gridiron for Yale."

Marting was snapped while ready to flip the ball into play. It is a splendid picture of the Portsmouth boy, who is a son of Mr. and Mrs. F. L. Marting. He looks like a young gladiator in his football togs, and will no doubt respond nobly when called upon to battle for the honor and glory of Old Eli. He is the team's regular center for 1913 and has been in every game so to be one of the best centers that Yale ever had.

Under The Knife.

J. K. Hastings, of Scioto ville went to Ironton, Sunday to visit his daughter, Mrs. Florence Bell, who, Saturday, underwent a delicate and serious operation for removal of a goitre. Since the operation Mrs. Bell has improved with each day.

Good Crowd Out.

Despite the rains large congregations attended the services conducted at the Fullerton Christian church by Rev. W. A. Oakes Saturday and Sunday nights.

Marshal John Yahraus, of Waverly, is a visitor in Portsmouth today.

WILLIAM J. MEYER
Candidate for City Solicitor
REPUBLICAN TICKET
Election Tuesday Nov. 4th